

Item No.	Part No.	名称	Description	Q'ty	Remark
1	257098520001	轮边减速总成-PR35 39B 2 4-5594	Rim Reduction Assembly	2	
2	257098520002	制动毂-PR35 21H-1-1-3015	Brake hub	2	
3	257098520003	油封 120×150×12	Oil seal 120×150×12	1	
4	257098520004	左右制动器-52-11254-10004-0810004-08-4285	Left and right brakes	1	
5	257098520005	螺栓 M16×1.5×55	bolt M16×1.5×55	8	
5	910100400030	螺栓 M16×1.5×45	bolt M16×1.5×45	12	
6	910400500010	弹垫 16	washer 16	20	
7	910100300051	螺栓 M12×35	bolt M12×35	4	
8	257098520006	电机支架盖板-PR35 31B-2-2-6469	Motor bracket cover plate	1	
9	257098520007	电机支架密封垫-PR35 31B-1-1-6468	Sealing gasket for motor bracket	1	
10	910300100008	螺母 M12	Nut M12	4	
11	257098520008	主减速器总成-PR35 31B 4 4-6470	Main reducer assy	1	
12	910600100036	圆柱销 12×32	Cylindrical pin 12×32	2	
13	257098520085	螺栓 M12×60	bolt M12×60	4	
13	257098520009	螺栓 M12×35	bolt M12×35	8	
14	910400500008	弹垫 12	washer 12	12	
15	257098520010	桥壳总成-PR35×39×3-3403	Axle housing	1	
16	910800900001	组合垫圈 20	Washer 20	3	
17	257098520011	磁性油塞 M20×1.522×1.5-FYQ-2-0002	Magnetic oil plug	3	
18	257098520012	放气塞座-PR35 21H-4-4-5827	Bleed plug seat	1	
19	257098520013	通气塞-PR35 21-66-2595	Vent plug	1	
20	257098520014	半轴-PR35 39-11-3386	Half shaft	2	

257098501002 轮边减速总成/RIM REDUCTION ASSEMBLY

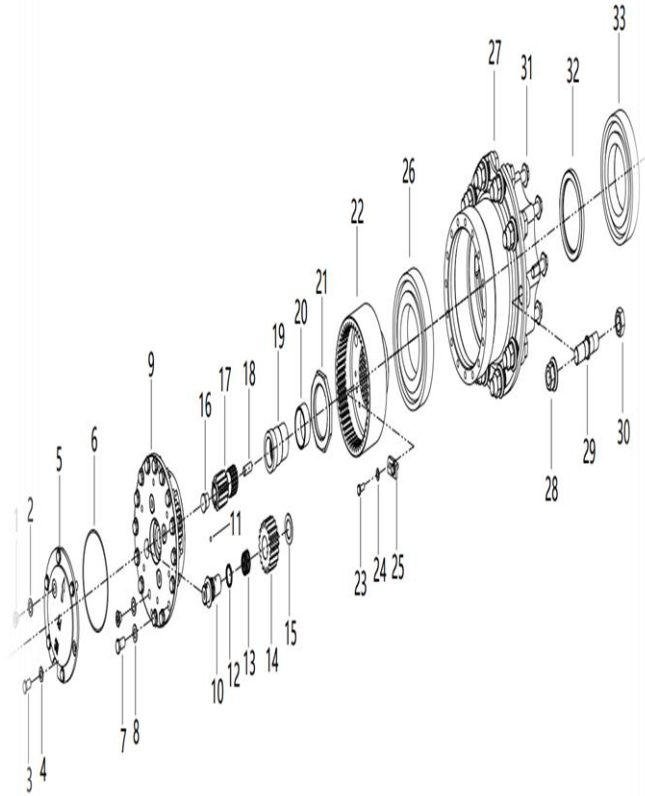

Item No.	Part No.	名称	Description	Q'ty	Remark
1	257098520015	磁性油塞 M14×1.5-FYQ-6-6	Magnetic oil plug M14×1.5	2	
2	910800900004	组合垫圈 14	Washer 14	2	
3	257098520086	螺栓 M20×25-GB/T 5783-2000-2027	Bolt M20×25	6	
4	910400500007	弹垫 10	Spring cushion 10	6	
5	257098520016	轮边端盖-PR35 21H 2-9-3406	Wheel end cover	1	
6	257098520017	O型圈 136(内)×2.65-GB 3452.1-82-2276	O-ring 136×2.65	1	
7	910100300051	螺栓 M12×35	Bolt M12×35	15	
8	910400500008	弹垫 12	Spring cushion 12	15	
9	257098520018	行星架-PR35 39 2-1-3396	Planet carrier	1	
10	257098520019	行星轴-PR35 21H 2-5-3024	Planetary shaft	4	
11	257098520020	钢球 φ5.953(15/64") -GB/T 308-1984-2228	Steel ball	4	
12	257098520021	行星轮隔套-PR35 21 2-17-930	Planetary gear spacer	4	
13	257098520022	滚针 φ2.5×20-GB/T 309-2000-2232	Roller pinφ2.5×20	280	
14	257098520023	行星轮-PR35 39 2-3-3398	Planet wheel	4	
15	257098520024	行星轮垫片-PR35 21 2-10-925	Planetary wheel gasket	8	
16	257098520025	调整支柱-PR35 21H 2-10-3407	Adjustment pillar	1	
17	257098520026	太阳轮-PR35 39 2-4-3399	Sun gear	1	
18	257098520027	螺钉(内六锥端) M12×45-GB/T 78-1985-2124	Screw M12×45	1	
19	257098520028	花键套-PR35 2-6-3401	Spline bushing	1	
20	257098520029	铜套-PR35 39 2-5-3400	Copper sets	1	
21	257098520030	圆螺母 M75×2×12-PR35 21H 2-8-3027	Round nut M75×2×12	1	
22	257098520031	内齿轮-PR35 39 2-2-3397	Internal gear	1	
23	910100300023	螺栓 M8×25	Bolt M8×25	2	
24	910400500006	弹垫 8	Spring cushion 8	2	
25	257098520032	保险片-PR35 21H 2-1-3020	safety pin	1	
26	257098520033	轴承(锥滚) 30221(7221E)-GB/T 297-1994-2178	Bearing 30221	1	
27	257098520034	轮毂-PR35 21H 2-2-3021	Wheel hub	1	
28	257098520035	轮网螺母组件(右旋)-PR35 21H 2-2-3021	Rim nut assembly-RH	10	
29	257098520036	轮网螺栓(右旋)-PR35 39B 2-2-5923	Rim bolt-RH	10	
30	257098520037	轮网小螺母(右旋)-PR35 39B 2-4-5929	Small rim nut-RH	10	

31	257098520038	定位螺栓 M16×1.5×60-PR35 39B 2-4-5929	Locating bolt	10	
32	257098520039	油封 FB 100×125×13	Oil seal FB 100×125×13	1	
33	257098520040	轴承 (锥滚) 30220-GB/T 297-1994-2177	Bearing 30220	1	

257098501003 变速箱 / GEARBOX

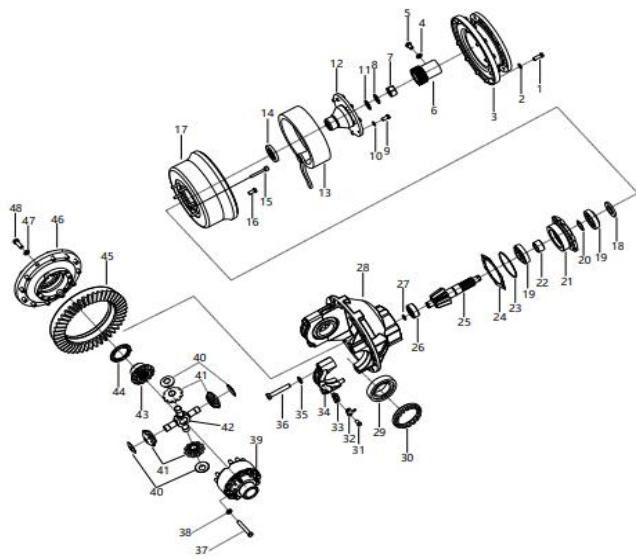

Item No.	Part No.	名称	Description	Q'ty	Remark
1	910100400018	螺栓 M12×1.5×35	Bolt M12×1.5×35	10	
2	910400500008	弹垫 12	Spring cushion 12	10	
3	257098520041	电机支架-PR35 31B 4-3-6473	Motor bracket	1	
4	257098520042	平垫 10-GB/T1230-1991-5404	Washer10	1	
5	257098520043	直通油杯 M10×1-JB/T9740.1-1995-2346	Straight oil cup M10×1	1	
6	257098520044	花键套-PR35 31B 4-5-6475	Spline bushing	1	
7	257098520045	螺母 (尼龙) M24×1.5-GB889-80-2003	Nut (nylon)M24×1.5	1	
8	257098520046	法兰压紧片-PC15 4-1-0593	Flange compression piece	1	
9	910100300036	螺栓 M10×25	BoltM10×25	8	
10	910400500007	弹垫 10	Spring cushion10	8	
11	257098520047	法兰密封片-ZL30 06 4-28-1665	Flange seal	1	
12	257098520048	输入法兰-PR35 30B 4 4-5931	Input flange	1	
13	257098520049	手制动器-JF B ZL30 A-6471	Handbrake	1	
14	257098520050	油封 SG 55×80×12-HG4-692-67-2312	Oil seal SG 55×80×12	1	
15	257098520051	内六角螺钉 12×70-GB/T70.1-2000-2906	Socket head cap screws	6	
16	257098520052	螺栓 M12×1.5×25-GB/T5786-2000-2064	Bolt M12×1.5×25	4	
17	257098520053	连接体-PR35 31B 4-4-6474	Connector	1	
18	257098520054	隔套-ZL30 06 4-31-1668	Spacer	1	
19	257098520055	轴承 31308-GB/T297-1994-5612 (40×90×25.25)	Bearing 31308	2	
20	257098520056	轴承调整垫片-PR35 39 4-5-3391	Bearing adjusting washer	1	
21	257098520057	轴承套-PR35 39 4-3-3389	Bearing sleeve	1	
22	257098520058	隔套-PR35 39 4-4-3390	Spacer	1	

23	257098520059	O 型密封圈 125×3.1 -GB1235-76-2248	O-ring 125×3.1	1	
24	257098520060	调整垫片-PR35 21 4-3-0910	Adjusting washer	1	
25	257098520061	角齿-PR35 31B 4-1-6472	Angle teeth	1	
26	257098520062	轴承 NUP2305E-GB/T285-1994-5665	Bearing NUP2305E	1	
27	257098520063	轴用挡圈 25-GB897.1-86-1968	Circlip for shaft 25	1	
28	257098520064	托架 -PR35 21 4-9-3018	bracket	1	
29	257098520065	轴承 32214-GB/T297-94-5614	Bearing 32214	2	
30	257098520066	调整螺母 -PR35 21 4-10-0908	Adjusting nut	2	
31	257098520067	螺栓 M10×20-GB/T573-2000-2026	Bolt M10×20	4	

257098501003 变速箱/ GEARBOX

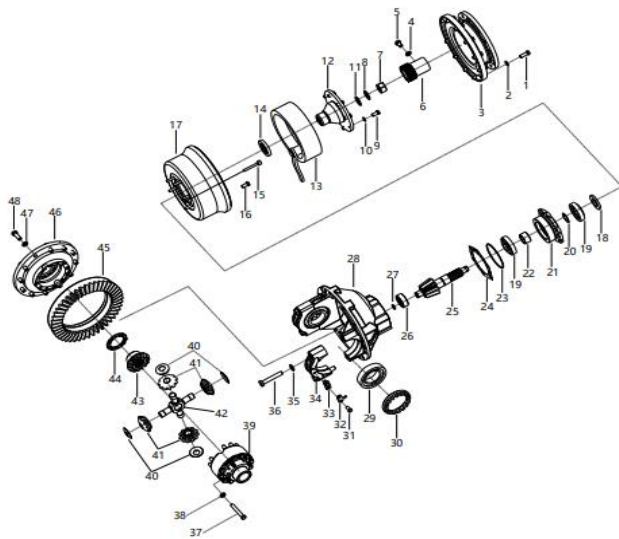

Item No.	Part No.	名称	Description	Q'ty	Remark
32	257098520068	调整螺母保险片-PR35 21 4-18-0915	Adjusting nut fuse	2	
33	257098520069	保险垫片-PR35 21 4-19-0916	Safety washer	2	
34	257098520070	轴承盖 Bearing cap-PR35 21 4-20-0917	Bearing cap	2	
35	257098520071	垫圈 16-PR35 21 4-20-0917	Washer 16	4	
36	257098520072	螺栓 M16×95-GB/T1228-1991-2098	Bolt M16×95	4	
37	257098520073	螺栓 M12×1.25×88-ZL30 06 4-21-1661	Bolt M12×1.25×88	12	
38	257098520074	垫圈 12-ZL30 06 4-34-1670	Washer 12	12	
39	257098520075	差速器左壳 -PR35 21 4-13-0911	Left housing of differential	1	
40	257098520076	球面垫圈-PR35 21 4-16-0914	Spherical washer	4	
41	257098520077	行星齿轮-PR35 21 4-15-0913	Planetary gear	4	
42	257098520078	十字轴-PR35 21 4-14-0912	Cross shaft	1	
43	257098520079	半轴齿轮-PR35 21 4-11-0909	Axle gear	2	
44	257098520080	半轴齿轮垫片-PR35 21 4-12-0910	Axle shaft gear gasket	2	
45	257098520081	盆齿 -PR35 31B 4-2-6472	Pot teeth	1	
46	257098520082	差速器右壳 -PR35 21 4-8-0906	Differential right housing	1	
47	910400500009	弹垫 14	Spring cushion 14	12	
48	257098520083	螺栓 M14×1.5×40	Bolt M14×1.5×40	12	

257098501004 驱动轮安装(Drive wheel installation)

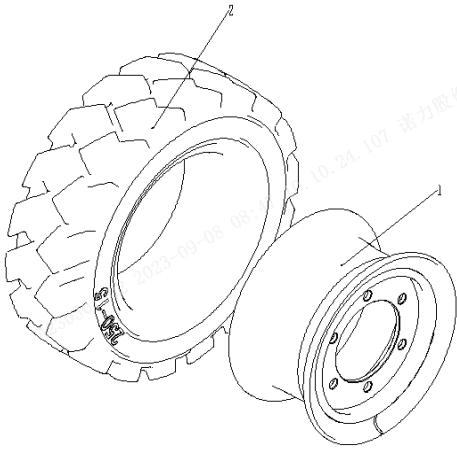

Item No.	Part No.	名称	Description	Q'ty	Remark
A	257013010002	轮胎总成 355/50-20(实心)	Tire assembly 355/50-20 (solid)	2	8T
A	257013010003	轮胎总成 355/50-20(环保实心)	Tire assembly 355/50-20 (Eco-friendly solid)	2	8T/选装
A	257013010000	轮胎总成 355/65-15(实心)	Tire assembly 355/65-15 (solid)	2	6-7T
A	257013010004	轮胎总成 355/65-15(环保实心)	Tire assembly 355/65-15(Eco-friendly solid)	2	6-7T/选装
1	257013011001	轮辋总成 10.00/1.7-20	Rim assembly 10.00/1.7-20	1	8T
1	257013011003	轮辋总成 9.75-15	Rim assembly 9.75-15	1	7T
2	257013011002	轮胎 355/50-20(实心)	Tires 355/50-20 (solid)	1	8T
2	257013011005	轮胎 355/50-20(环保实心)	Tires 355/50-20 (Eco-friendly solid)	1	8T
2	257013011006	轮胎 355/65-15(实心)	Tires 355/65-15 (solid)	1	6-7T
2	257013011007	轮胎 355/65-15(环保实心)	Tires 355/65-15(Eco-friendly solid)		6-7T

257098501005 转向桥/STEERING AXLE

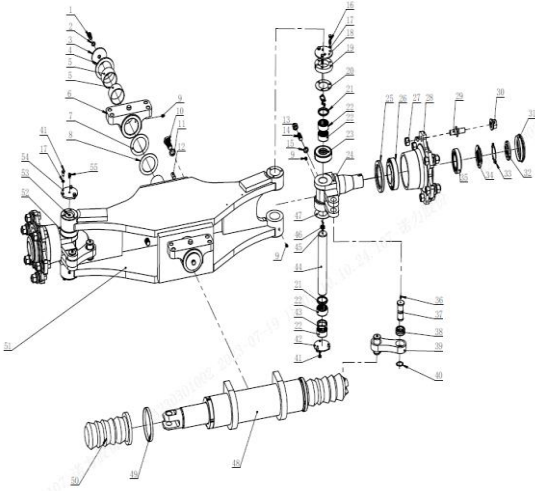

Item No.	Part No.	名称	Description	Q'ty	Remark
1	910100400009	螺栓 M12x1.25x25/白锌	Bolt M12x1.25x25/white zinc	2	
2	910400500008	弹垫 12/白锌	Spring pad 12/white zinc	2	
3	257098520100	轴端挡板/白锌-22654-32271B	Shaft end baffle/white zinc	2	
4	257098520101	调整垫 φ71xφ100x6-25906-32141	Adjusting pad φ 71x φ 100x6	2	
5	257098520102	滑动轴承 φ70xφ75x40-25906-12581	sliding bearing φ 70x φ 75x40	4	
6	257098520103	后桥支座-25906-12571	Rear axle support	2	
7	257098520104	调整垫 φ71xφ100x1-25904-32151	Adjusting pad φ 71x φ 100x1	2	
8	257098520105	调整垫 φ71xφ100x0.5-25904-32161	Adjusting pad φ 71x φ 100x0.5	2	
9	257098520106	直通式滑脂嘴 Z1/8-Q701B06	Straight grease nozzle Z1/8	5	
10	257098520107	六角螺栓 M20X1.5X50/白锌-B0530-20050B	Hexagonal bolt M20X1.5X50/white zinc	4	
11	910400500012	弹垫 20/白锌	Spring pad 20/white zinc	4	
12	257098520108	圆柱销 B16x32-B3130-16032	Cylindrical pin B16x32	2	
13	257098520109	1型六角螺母 M16/白锌-B4133-00016B	Type 1 hex nut M16/white zinc	2	
14	257098520110	内六角锥端紧定螺钉 M16X45/白锌-B8050-16045B	Internal Hexagonal pyramid cone end set screw M16X45/white zinc	2	
15	910400500010	弹垫 16/白锌	Spring cushion 16/white zinc	2	
16	910100300025	螺栓 M8x35	Bolt M8x35	3	
17	910400500006	弹垫 8/白锌	Spring cushion 8/white zinc	12	
18	257098520111	保护盖上端-AA9G4-32001	Upper end of protective cover	1	
19	257098520112	保护盖侧壁-AA9G4-32011	Protective cover sidewall	1	

20	257098520113	密封垫片-25784-32421	Sealing gasket	1	
21	257098520114	油封 Φ45XΦ55X8-E01D4-12151	oil seal Φ 45X Φ 55X8	3	
22	257098520115	滚针轴承 Φ45XΦ55X24-Z-942/45	Needle bearing Φ 45X Φ 55X24	8	
23	257098520116	单向推力球轴承 198911P-Z-198911P	Unidirectional thrust ball bearing 198911P	2	
24	257098520117	右转向节总成-AQ-Z07N1-20311	Right steering knuckle assembly	1	
25	257098520118	U型密封圈 B95x130x12D-Z6301- 09534	U-shaped sealing ring B95x130x12D	2	
26	257098520119	圆锥滚子轴承 32215-Z-32215	Tapered roller bearing 32215	2	
27	256598513513	螺母 M20x1.5-B4223-00020B	Nut M20 × one point five	12	
28	257098520120	轮毂-25784-32291Z	hub	2	
29	257098520121	轮毂螺栓/白锌-24354-42301S	Hub bolts/white zinc	12	
30	257098520122	轮毂螺母-24354-42301S	hub nut	12	
31	257098520123	轮毂盖-22654-32281	Wheel hub cover	2	

6

257098501005 转向桥/STEERING AXLE

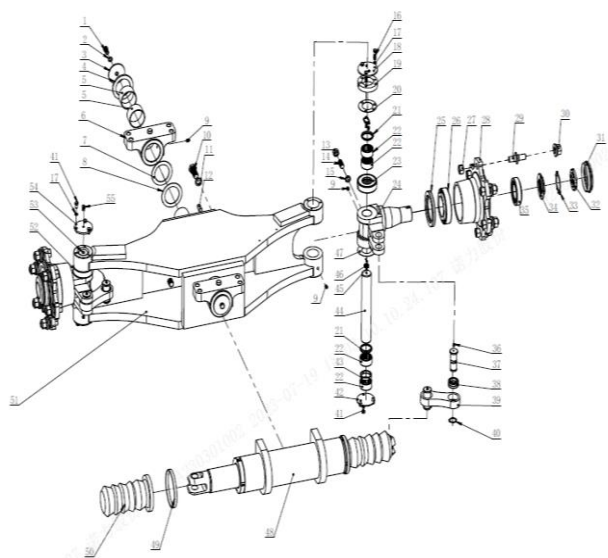

Item No.	Part No.	名称	Description	Q'ty	Remark
32	257098520124	螺母 M55x2-B4832-00055	Nut M55x2	2	
33	257098520125	止动垫圈 55-B5512-00055	Stop washer 55	2	
34	257098520126	加大圆螺母-A02Z4-32171	Enlarged round nut	2	
35	257098520127	圆锥滚子轴承 32211-Z-32211	圆锥滚子轴承 32211	2	
36	257098520128	直通式油嘴 M6-Q700B06	Straight-through oil nozzle M6	4	
37	257098520129	连杆销/白锌-A43E4-30241B	Connecting rod pin/white zinc	4	
38	257098520130	向心关节轴承 GE30ES-Z-GE30ES	Radial joint bearing GE30ES	4	
39	257098520131	连杆-AA5A4-32051	connecting rod	2	
40	257098520132	Z轴用弹性挡圈 30-B6150-00030	Elastic retaining ring for Z-axis 30	4	
41	257098520133	螺栓 M8X16/白锌-B0330-08016B	Bolt M8X16/white zinc	9	
42	257098520134	主销下盖-25784-32141BX	Main pin lower cover	2	
43	257098520135	隔套-25784-32151	Spacer sleeve	2	

44	257098520136	转向节主销-AQ-Z07N1-32001	Steering knuckle kingpin	1	
45	257098520137	螺钉 M8X8-B8330-08008	Screw M8X8	1	
46	257098520138	转角定位器-AQ-Z01N1-40291	Corner locator	1	
47	257098520139	调整垫-25784-32161	Corner locator	2	
48	257098520140	转向油缸总成-AQ-Z07N1-20201	Cylinder GP-Steering	1	
49	257098520148	喉箍/130-150-A43E4-10200	Hoop/130-150	2	
50	257098520142	护套-A43E4-30607CHT	sheath	2	
51	257098520143	转向桥体总成-AQ-Z07N1-20101	Steering axle body assembly	1	
52	257098520144	左转向节总成-AQ-Z07N1-20301	Left steering knuckle assembly	1	
53	257098520145	转向节主销-AQ-Z07N1-20301	Steering knuckle kingpin	1	
54	257098520146	主销端盖(上)/白锌-25784-32411B	Main pin end cover (upper)/white zinc	1	
55	257098520147	90°弯颈式滑脂嘴-Q701B90	90 °curved neck grease nozzle	1	

257098501006 转向油缸/Steering cylinder

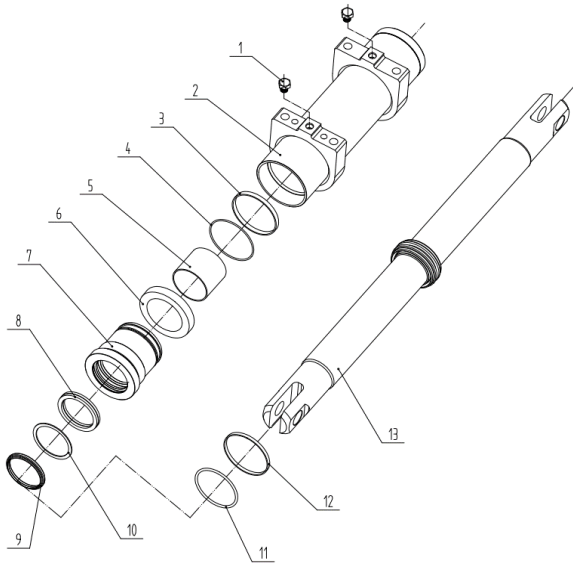

Item No.	Part No.	名称	Description	Q'ty	Remark
A	257098520140	转向油缸总成-AQ-Z07N1-20201	Cylinder GP-Steering	1	
B	257098520141	油缸修理包 (转向油缸)	Cylinder repair kit (steering cylinder)	1	
1	▲	闷盖 M16x1.5	Cover M16X1.5	2	
2	▲	缸筒体	Cylinder block	1	
3	▲	导向套支撑环	Guide sleeve support ring	2	
4	▲	O型密封圈 109.4x3.1	O-ring 109.4x3.1	2	
5	▲	钢背轴承 85x90x80	Steel back bearing 85x90x80	2	
6	▲	隔套	bushing	2	
7	▲	导向套	Guide sleeve	2	
8	▲	轴用密封圈 85x100x9	Shaft seal ring 85x100x9	2	
9	▲	防尘圈 85x97.2x7.1	Dust ring 85x97.2x7.1	2	
10	▲	挡圈 85x100	Stop Ring 85x100	2	
11	▲	O型密封圈 110x5.7	O-rings 110X5.7	1	
12	▲	支撑环	Support rings	1	
13	▲	活塞杆总成	Piston rod assembly	1	

257098501007 转向轮安装 (Steering wheel installation)

Item No.	Part No.	名称	Description	Q'ty	Remark
A	257015510001	轮胎总成 250-15	Tire Assembly 250-15	2	包含 1、2
1	257015511001	轮辋总成 7.50V-15(8T)	Rim Assembly 7.50V-15 (8T)	1	
2	256513011010	轮胎 250-15 (实心朝阳)	Tires 250-15 (solid Chaoyang)	1	

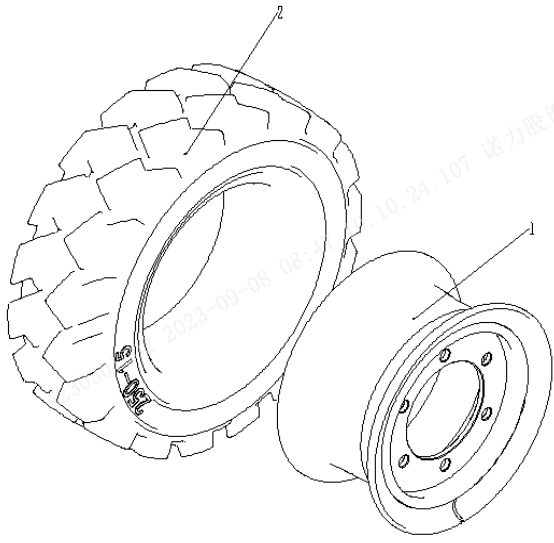

257098501008 车架/FRAME

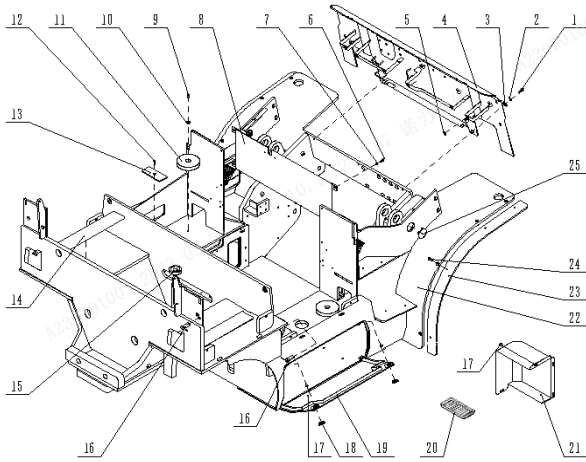

Item No.	Part No.	名称	Description	Q'ty	Remark
1	910100300036	螺栓 GB5783-M10x25-8.8	Bolt GB5783-M10x25-8.8	3	
2	910400500007	弹簧垫圈 GB93-10	Spring cushion GB93-10	3	
3	910400200004	大垫圈 GB96.1-10-200HV	Large washer GB96.1-10-200HV	3	
4	257021512001	仪表架焊接	Instrument frame welding	1	
5	940400400001	板簧螺母 M6-t(2-4)	Leaf spring nut M6-t(2-4)	6	
6	910100300002	螺栓 GB5783-M8x20-8.8(黑)	Bolt GB5783-M8x20-8.8 (black)	4	
7	910400500006	弹簧垫圈 GB93-8	Spring cushion GB93-8	4	
8	257021523001	折弯板	Bending plate	1	
9	910100300020	螺栓 GB5783-M8x16-8.8	Bolt GB5783-M8x16-8.8	4	
10	910400200003	大垫圈 GB96.1-8-200HV	Large washer GB96.1-8-200HV	4	
11	255021520109	缓冲垫 Φ140xΦ13x25	Cushion Φ 140x Φ 13x25	4	
12	910200400018	螺钉 GB70.3-M6x20-8.8	Screw GB70.3-M6x20-8.8	2	
13	257021520005	橡胶垫	Rubber pad	2	
14	257021520004	橡胶垫	Rubber pad	2	
15	257021520003	漏斗	funnel	1	
16	257021516001	销轴焊接	Pin welding	2	
17	941100100001	螺钉 M8x12-8.8	Screw M8x12-8.8	8	
18	253522020024	橡胶封盖	Rubber cover	4	
19	257021515001	门板焊接	Door panel welding	2	
20	257021520006	进气窗	Air intake window	1	
21	257021520007	护罩	shield	1	
22	257021511001	车架焊接	Frame welding	1	
23	257021520002	挡泥板	fender	2	
24	941100100004	螺钉 M10x30-8.8	Screw M10x30-8.8	8	
25	256521521088	盖	cover	2	

257098501009 护顶架/Parking brake system

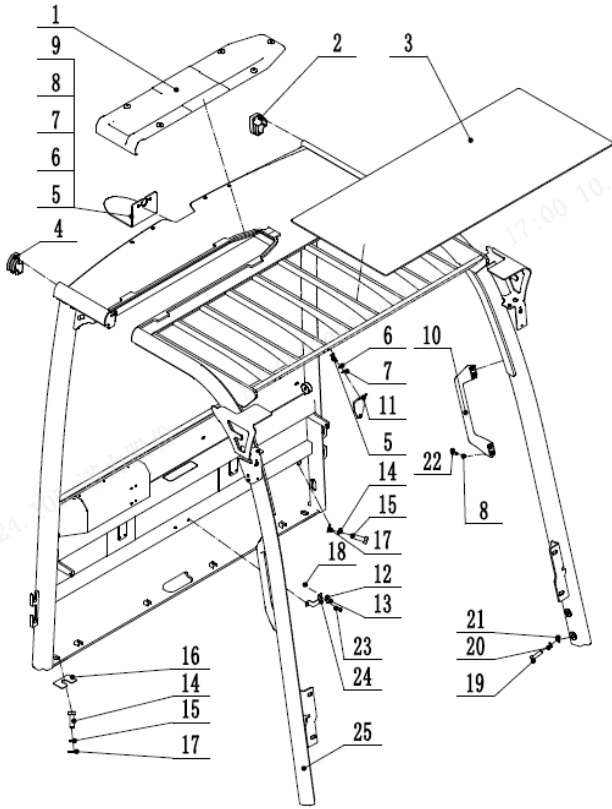

Item No.	Part No.	名称	Description	Q'ty	Remark
1	257022021037	起吊槽口盖板	Lifting notch cover plate	1	
2	255022020002	防护罩二(异型管)	Protective cover II (special shaped tube)	1	
3	257022021039	顶棚玻璃	Glass ceiling	1	
4	255022020001	防护罩一(异型管)	Protective cover I (special shaped tube)	1	
5	910100300022	螺栓 GB5783-M8x20-8.8	Bolt GB5783-M8X20-8.8	2	
6	910400100006	平垫圈 GB97.1-8-201HV	Plain washers GB97.1-8-200HV	2	
7	910400500006	弹簧垫圈 GB93-8	Spring washers GB93-8	2	
8	910301300003	螺母 GB17880.1-M8-18	Nuts GB17880.1-M8-18	10	
9	257022020001	支架(警示灯)	Support(alarm light)	1	
10	255022020029	把手	Handle	2	
11	257022020002	支架(后视镜)	Support(rearview mirror)	1	
12	910400100005	平垫圈 GB97.1-6-201HV	Plain washers GB97.1-14-200HV	2	
13	910400500005	弹簧垫圈 GB93-6	Spring washers GB93-6	2	
14	910400500010	弹簧垫圈 GB93-16	Spring washers GB93-16	4	
15	910100300068	螺栓 GB5783-M16x30-8.8	Bolt GB5783-M16X30-8.8	4	
16	910400100018	平垫圈 GB97.1-16-200HV	Plain washers GB97.1-16-200HV	4	
17	257022020004	垫板	Subplate	6	
18	910301300002	螺母 GB17880.1-M6-16.5	Nuts GB17880.1-M6-16.5	2	
19	910100300068	螺栓 GB5783-M14x30-8.8	Bolt GB5783-M14X30-8.8	4	
20	910400500009	弹簧垫圈 GB93-14	Spring washers GB93-14	4	
21	910400100009	平垫圈 GB97.1-14-200HV	Plain washers GB97.1-14-200HV	4	
22	910200200057	螺钉 GB70.1-M8x20-8.8	Bolt GB70.1-M8X20-8.8	4	

23	910100300011	螺栓 GB5783-M6x20-8.8	Bolt GB5783-M6X20-8.8	2	
24	257022020008	扣板	Buckle	1	
25	257022011001	护顶架焊接	Welding of roof guard frame	1	

257098501010 脚踏板安装 / Foot pedal installation

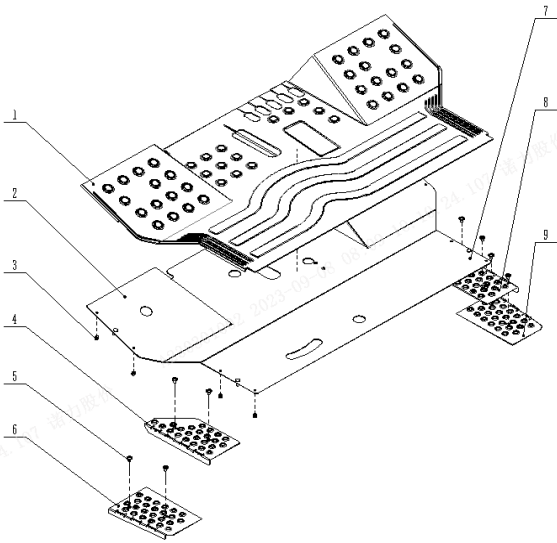

Item No.	Part No.	名称	Description	Q'ty	Remark
1	257018020001	踏板垫	PEDAL PAD	1	
2	257018012001	前踏板焊接	Front pedal welding	1	
3	255018020010	橡胶垫	Rubber pad	8	
4	257018020003	上车脚踏板 (左 2)	Boarding step board (left 2)	1	
5	941100100001	螺钉 M8X12-8.8	Screw M8X12-8.8	8	
6	257018020005	上车脚踏板 (左 1)	Boarding step board (left 1)	1	
7	257018012002	后踏板焊接	Rear pedal welding	1	
8	257018020002	上车脚踏板 (右 2)	Boarding step board (right 2)	1	
9	257018020004	上车脚踏板 (右 1)	Boarding step board (right 1)	1	

257098501011 覆盖件/COVERING PARTS

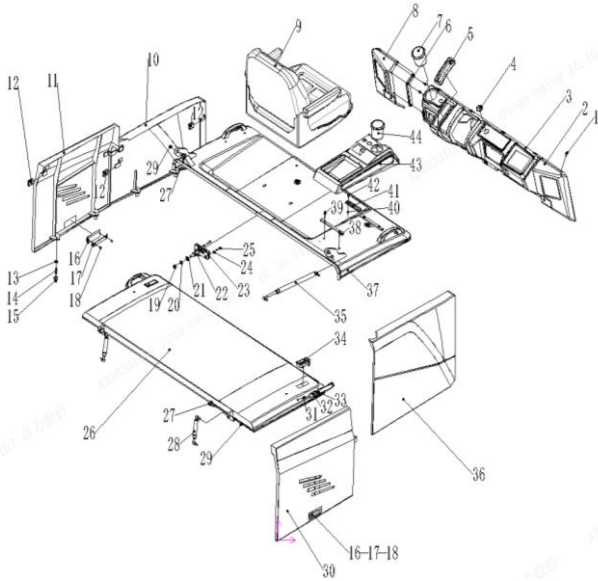

Item No.	Part No.	名称	Description	Q'ty	Remark
1	941100100009	螺钉 M6x12-8.8	Screw M6x12-8.8	17	
2	257021020006	护罩(右)	Shield (right)	2	
3	257021020002	仪表台	instrument panel	1	
4	253522020024	橡胶封盖	Rubber cover	1	
5	256810021009	手制动防尘套	Hand brake dust cover	1	
6	257021020009	异形板	sketch plate	2	
7	255010020004	茶杯座	Tea cup holder	1	
8	257021020005	护罩(左)	Shield (left)	1	
9	255037510001	座椅(奔丰 BF2-1A)	Seat (Benfeng BF2-1A)	1	
10	257021013002	侧板焊合	Side plate welding	1	
11	257021015001	侧板焊合	Side plate welding	1	
12	257021020003	橡胶套	Rubber sleeve	8	
13	910400200002	大垫圈 GB96.1-6-200HV	Large washer GB96.1-6-200HV	8	
14	910200200039	螺钉 GB70.1-M6x30-8.8	Screw GB70.1-M6x30-8.8	8	
15	257021020004	缓冲垫	Cushion	8	
16	255021020021	拉手(内)	Handle (inner)	2	
17	255021020055	固定板	Fixed plate	2	
18	910200500021	螺钉 GB818-M4x10-4.8	Screw GB818-M4x10-4.8	4	
19	910300100008	螺母 GB6170-M12-10	Nut GB6170-M12-10	1	
20	910400500008	弹簧垫圈 GB93-12	Spring washer GB93-12	1	
21	910400100008	平垫圈 GB97.1-12-200HV	Flat washer GB97.1-12-200HV	1	
22	255021020052	锁舌(顶盖锁)	Locking tongue (top cover lock)	1	
23	255021010010	顶盖锁	Top cover lock	1	
24	910400500005	弹簧垫圈 GB93-6	Spring washer GB93-6	2	
25	910100300012	螺栓 GB5783-M6x25-8.8	Bolt GB5783-M6x25-8.8	2	
26	257021012001	顶盖焊合	Top cover welding	1	
27	257021020001	螺栓	bolt	4	
28	940400100060	气弹簧 300N(D235)	Gas spring 300N (D235)	2	
29	910400500007	弹簧垫圈 GB93-10	Spring washer GB93-10	4	

30	257021016001	侧板焊合	Side plate welding	1	
31	910101300002	螺栓 M10x30-8.8	Bolt M10x30-8.8	8	

257098501011 覆盖件/COVERING PARTS

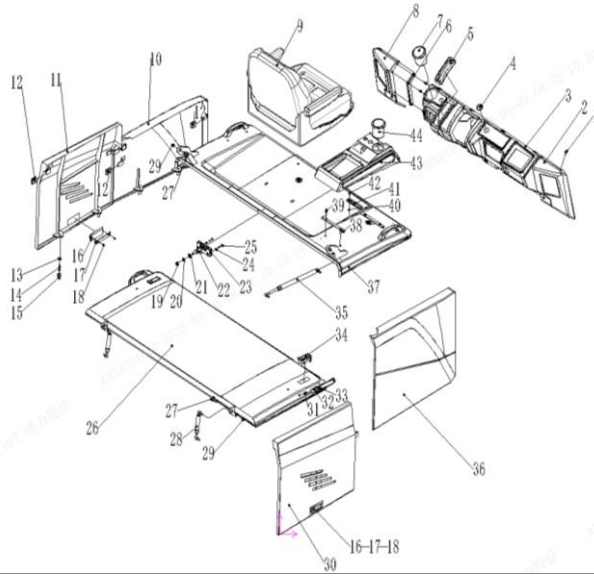

Item No.	Part No.	名称	Description	Q'ty	Remark
32	255021020020	拉手	shake hands	4	
33	910200200035	螺钉 GB70.1-M6x16-8.8	Screw GB70.1-M6x16-8.8	8	
34	257021017001	边仓锁	Edge lock	2	
35	940400100059	气弹簧 450N(D690)	Gas spring 450N(D690)	2	
36	257021014001	侧板焊合	Side plate welding	1	
37	257021011001	顶盖焊合	Top cover welding	1	
38	255021020057	压板	platen	2	
39	910200500055	螺钉 GB818-M6x30-4.8	Screw GB818-M6x30-4.8	4	
40	910300100004	螺母 GB6170-M5-10	Nut GB6170-M5-10	2	
41	255021020067	文件夹	folder	1	
42	910200500040	螺钉 GB818-M5x16-4.8	Screw GB818-M5x16-4.8	2	
43	257021020007	储物盒	Box	1	
44	255010020004	茶杯座	Tea cup holder	1	

257098501012 平衡重 (铅酸) / EQUILIBRIUM WEIGHT (LEAD ACID)

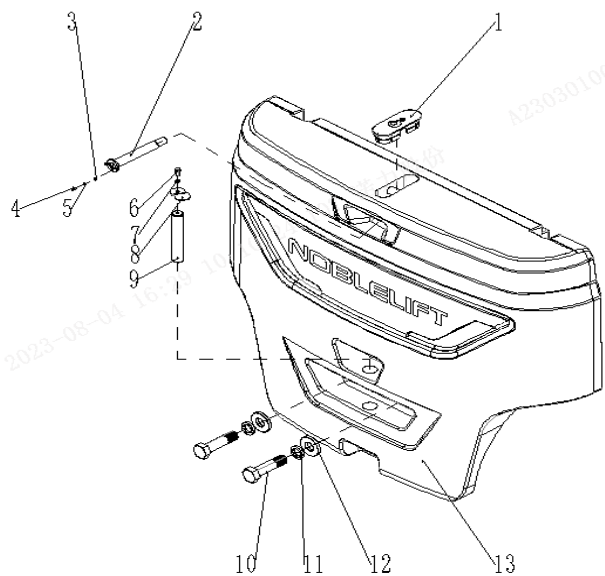

Item No.	Part No.	名称	Description	Q'ty	Remark
1	255023020002	装饰盖	Decorative cover	1	
2	257023011001	套筒焊合	Sleeve welding	1	
3	910400100004	平垫圈 GB97.1-5-200HV	Flat washer GB97.1-5-200HV	2	
4	910100300003	EQUILIBRIUM WEIGHT (LEAD ACID)	Bolt GB5783-M5x12-8.8	2	
5	910100500004	螺栓 GB31.1-M20x110-8.8	Bolt GB31.1-M20x110-8.8	2	
6	910100300036	螺栓 GB5783-M10x25-8.8	Bolt GB5783-M10x25-8.8	1	
7	910400500007	弹簧垫圈 GB93-10	Spring washer GB93-10	1	
8	257023020002	提手	handle	1	
9	257023020003	牵引销	traction pin	1	
10	910100100114	螺栓 GB5782-M36x140-8.8	Bolt GB5782-M36x140-8.8	2	
11	910400500015	弹簧垫圈 GB93-36	Spring washer GB93-36	2	
12	257023020001	垫圈	washer	2	
13	257023020000	平衡重	balance weight	1	8t
13	257023020010	平衡重	balance weight	1	7t
13	257023020020	平衡重	balance weight	1	6t

257098501013 平衡重锂电/BALANCE WEIGHT (LITHIUM)

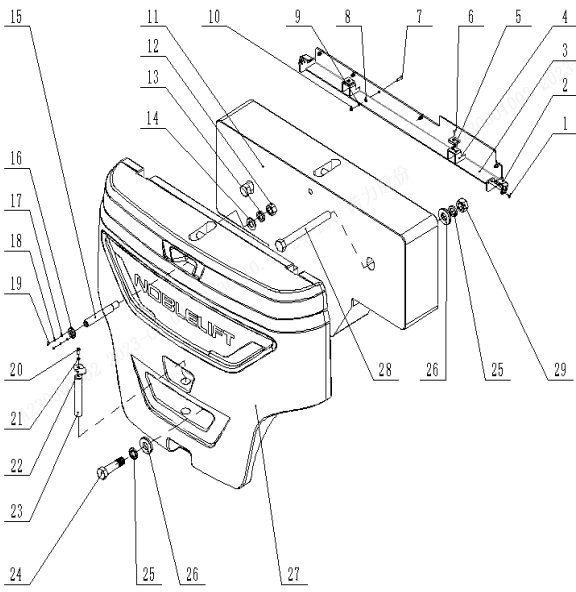

Item No.	Part No.	名称	Description	Q'ty	Remark
1	941100100009	螺钉 M6x12-8.8	Screw M6x12-8.8	4	
2	257023020005	支架	support	2	
3	257023022001	折弯板	Bending plate	1	
4	257023022002	支架	support	2	
5	255021020068	缓冲垫	Cushion	2	
6	910200400018	螺钉 GB70.3-M6x20-8.8	Screw GB70.3-M6x20-8.8	2	
7	910100300024	螺栓 GB5783-M8x30-8.8	Bolt GB5783-M8x30-8.8	5	
8	910400100006	平垫圈 GB97.1-8-200HV	Flat washer GB97.1-8-200HV	5	
9	910400500006	弹簧垫圈 GB93-8	Spring washer GB93-8	5	
10	910300100006	螺母 GB6170-M8-10	Nut GB6170-M8-10	5	
11	257023020030	副配重	Auxiliary counterweight	1	8t
11	257023020040	副配重	Auxiliary counterweight	1	6t/7t
12	910300200009	螺母 GB6171-M27x1.5-10	Nut GB6171-M27x1.5-10	1	
13	910400500020	弹簧垫圈 GB93-27(黑)	Spring washer GB93-27 (black)	1	
14	910400100015	平垫圈 GB97.1-27-200HV(黑)	Flat washer GB97.1-27-200HV (black)	1	
15	257023021001	套筒	sleeve	1	
16	257023021002	固定板	Fixed plate	1	
17	910400100004	平垫圈 GB97.1-5-200HV	Flat washer GB97.1-5-200HV	2	
18	910400500004	弹簧垫圈 GB93-5	Spring washer GB93-5	2	
19	910100300003	螺栓 GB5783-M5x12-8.8	Bolt GB5783-M5x12-8.8	2	
20	910100300036	螺栓 GB5783-M10x25-8.8	Bolt GB5783-M10x25-8.8	1	
21	910400500007	弹簧垫圈 GB93-10	Spring washer GB93-10	1	
22	257023020002	提手	Handle	1	
23	257023020003	牵引销	Traction pin	1	
24	910100100114	螺栓 GB5782-M36x140-8.8	Bolt GB5782-M36x140-8.8	2	

25	910400500015	弹簧垫圈 GB93-36	Spring washer GB93-	36	4	
26	257023020001	垫圈	Washers		4	
27	257023020000	平衡重	Balancing weight	1		8t
27	257023020010	平衡重	balance weight	1		7t
27	257023020020	平衡重	balance weight	1		6t
28	910100100149	螺栓 GB5782-M36x350-8.8	Bolt GB5782-	M36x350-8.8	2	

16

257098501013 平衡重锂电/BALANCE WEIGHT (LITHIUM)

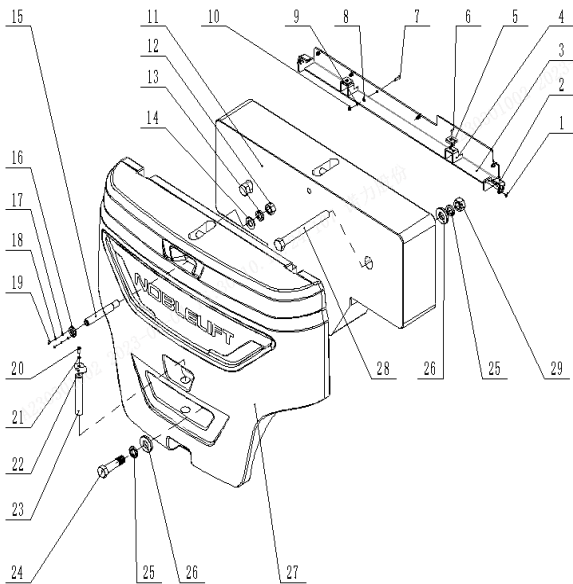

Item No.	Part No.	名称	Description	Q'ty	Remark
29	910300100016	螺母 GB6170-M36-10	Nut GB6170-M36-10	2	

17

257098501014 液压转向系统 (Hydraulic steering system)

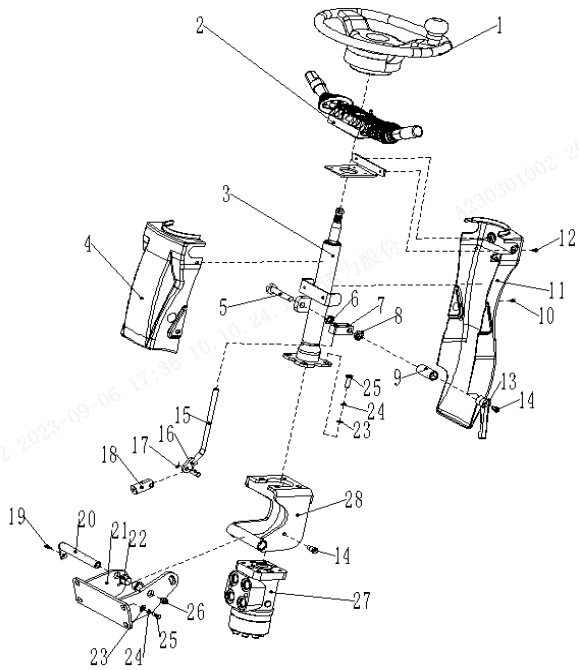

Item No.	Part No.	名称	Description	Q'ty	Remark
1	255015010003	方向盘	The steering wheel	1	
2	257015010002	转向器	Steering Gear	1	
3	257015010001	转向管柱总成(传感器)	Steering String Assembly (sensor)	1	
4	255010020005	前盖	Front cover	1	
5	910100300057	螺栓 GB5783-M12x70-8.8	Bolt GB5783-M12x70-8.8	1	
6	910300300006	螺母 GB6172.1-M12-05	Nuts GB6172.1-M12-05	1	
7	255015020019	锁紧块	Locking block	1	
8	255015020018	垫圈 Φ20xΦ12x8	Washers Φ 20x Φ 12x8	1	
9	255015020025	锁紧套	lock sleeve	1	
10	910100300009	螺栓 GB5783-M6x12-8.8	Bolt GB5783-M6x12-8.8	1	
11	255010020006	后盖	REAR	1	
12	910200400018	螺钉 GB70.3-M6x20-8.8	Screw GB70.3-M6x20-8.8	2	
13	255015010007	可调手柄	adjustable handle	1	
14	255015020021	铰制孔螺栓 M8x21	Reamed hole bolt M8x21	2	
15	255015010005	调节杆焊合	Adjusting rod welding	1	
16	910600700014	销轴 GB882-B6x26x1.6	Pin shaft GB882-B6x26x1.6	1	
17	910600600005	开口销 GB91-1.6x10	Split pin GB91-1.6x10	1	
18	255015020002	拉杆固定座	Tie rod fixing seat	1	
19	910100300009	螺栓 GB5783-M6x12-8.8	Bolt GB5783-M6x12-8.8	1	
20	255011510003	带耳轴 Φ16x135	With trunnion Φ 16x135	1	
21	281215011004	支架焊合	Bracket welding	1	
22	940500200016	复合套(带肩)Φ16xΦ18x16-SF-1	Composite sleeve (with shoulder) Φ 16x Φ 18x16-SF-1	2	
23	910400100007	平垫圈 GB97.1-10-200HV	Flat washer GB97.1-10-200HV	8	
24	910400500007	弹簧垫圈 GB93-10	Spring washer GB93-10	8	

25	910100300036	螺栓 GB5783-M10x25-8.8	Bolt GB5783-M10x25-8.8	8	
26	911200100004	油杯 JB7940.1-M10x1	Oil cup JB7940.1-M10x1	1	
27	256733012002	组合开关 JK361CXNL/3-0000	Combination switch JK361CXNL/3-0000	1	
28	255015010004	转向器固定支座	Steering gear fixing bracket	1	

257098501015 行车制动系统/service braking system

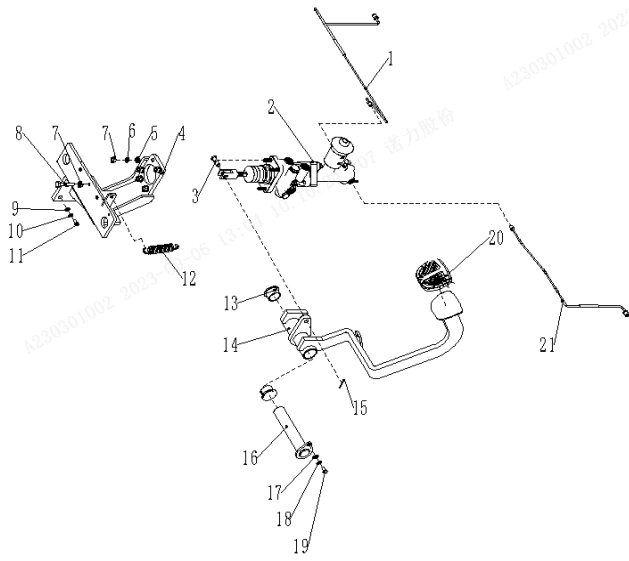

Item No.	Part No.	名称	Description	Q'ty	Remark
A	257011511001	脚制动总成	Foot brake assembly	1	
1	257011511006	右制动钢管总成	right Brake steel pipe welding	1	
2	257011511005	助力器总成(HC50001-1-3505200)	Booster Assembly (HC50001-1-3505200)	1	
3	910600700042	销轴 GB882-B10x24x3.2	Pin GB882-B10x24x3.2	1	
4	257011511003	脚制动支架焊合	Foot brake bracket welded	4	
5	910400100006	平垫圈 GB97.1-8-200HV	Plain washers GB97.1-8-200HV	4	
6	910400500006	弹簧垫圈 GB93-8	Spring washers GB93-8	5	
7	910300100006	螺母 GB6170-M8-10	Nuts GB6170-M8-10	1	
8	910100300027	螺栓 GB5783-M8x45-8.8	Bolt GB5783-M8x45-8.8	4	
9	910400100007	平垫圈 GB97.1-10-200HV	Plain washers GB97.1-10-200HV	4	
10	910400500007	弹簧垫圈 GB93-10	Spring washers GB93-10	4	
11	910100300037	螺栓 GB5783-M10x30-8.8	Bolt GB5783-M10x30-8.8	1	

12	257011521015	制动拉簧	Brake Spring	2	
13	257011521016	复合套 Φ28xΦ32x20-SF-1	Φ28x φ32x20-sf-1	1	
14	257011511004	踏板焊接	Soldering of pedals	1	
15	910600600026	开口销 GB91-3.2x20	Open Pin GB91-3.2 X20	1	
16	257011511002	带耳轴焊接	Welding with trunnion	1	
17	910400100005	平垫圈 GB97.1-6-200HV	Plain washers GB97.1-6-200HV	1	
18	910400500005	弹簧垫圈 GB93-6	Spring washers GB93- 6	1	
19	910100300009	螺栓 GB5783-M6x12-8.8	Bolt GB5783-M6X12- 8.8	1	
20	255011520013	橡胶踏板	Rubber pedals	1	
21	257011511007	左制动钢管总成	left Brake steel pipe welding	1	

257098501016 驻车制动系统/ (Parking brake system)

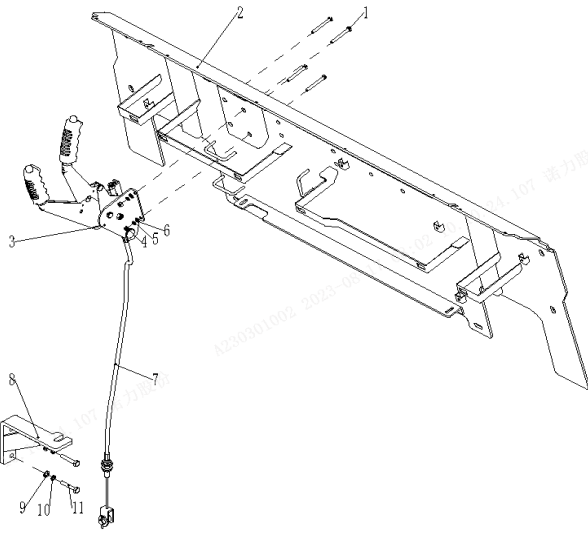

Item No.	Part No.	名称	Description	Q'ty	Remark
1	910100300017	螺栓 GB5783-M6x55-8.8	Bolt GB5783-M6X55-8.8	4	
2	257021512001	仪表架焊合	Welding of instrument frame	1	
3	257012011001	手制动总成	Hand Brake Assembly	1	
4	910300100005	螺母 GB6170-M6-10	Nuts GB6170-M6-10	4	
5	910400500005	弹簧垫圈 GB93-6	Spring washers GB93-6	4	
6	910400100005	平垫圈 GB97.1-6-200HV	Plain washers GB97.1-6-200HV	4	
7	257012012001	手制动钢索	Hand brake cable	1	
8	257012013001	支架 (手刹)	Bracket (handbrake)	1	
9	910400100006	平垫圈 GB97.1-8-200HV	Plain washers GB97.1-8-200HV	2	
10	910400500006	弹簧垫圈 GB93-8	Spring washers GB93-8	2	
11	910100300027	螺栓 GB5783-M8x45-8.8	Bolt GB5783-M8X45-8.8	2	

257098501017 多路换向阀操纵 (二联) /MULTI-WAY REVERSING VALVE CONTROL(TWO)

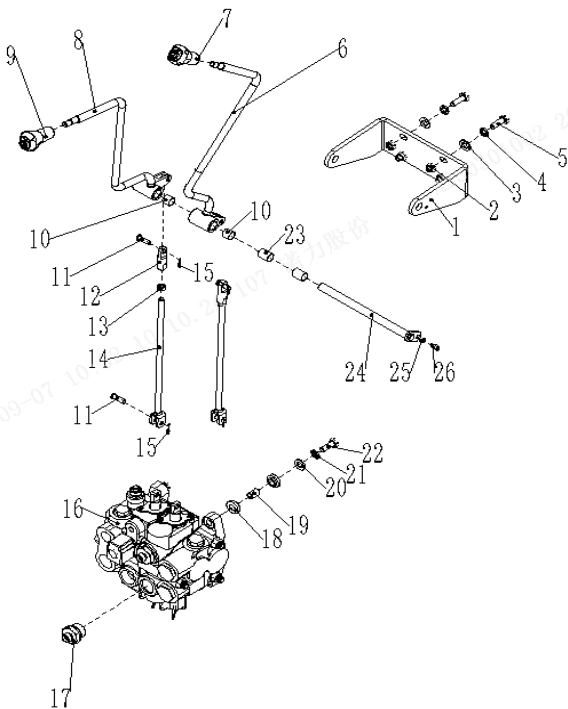

Item No.	Part No.	名称	Description	Q'ty	Remark
1	257024520004	支架(阀杆)	Support (stem)	1	
2	910300100007	螺母 GB6170-M10-10	Nut GB6170-M10-10	4	
3	910400100008	平垫圈 GB97.1-12-200HV	Washer GB97.1-12-200HV	8	
4	910400500008	弹簧垫圈 GB93-12	Spring washer GB93-12	8	
5	910100300037	螺栓 GB5783-M10x30-8.8	Bolt GB5783 M10x30-8.8	4	
6	257024512002	操纵杆焊合(倾斜)	Joystick welding (tilt)	1	
7	253524520009	手柄球(倾斜)	Handle ball (tilt)	1	
8	257024511002	操纵杆焊合(起升)	Joystick welding (lifting)	1	
9	253524520010	手柄球(起升)	Handle ball (lift)	1	

10	940500100006	复合套 Φ16xΦ18x15-SF-1	Composite set Φ16xΦ18x15-SF-1	2	
11	255015021032	销轴 8x26	Pin 8x26	2	
12	257025020002	接头	joint	2	
13	910300100006	螺母 GB6170-M8-10	Nut GB6170 M8-10	2	
14	257024520013	连接杆	Connecting rod	2	
15	910600600015	开口销 GB91-2x20	Cotter pin GB91-2x20	4	
16	257024510011	多路阀 CDB-F20DYD-D-02	Multi way valve CDB-F20DYD-D-04	1	
17	257023520027	接头(直)12-M30x2-M18x1.5-24°	Connector (straight) 12-M30x2-M18x1.5- 24°	2	
18	257024521010	缓冲垫(多路阀)	Cushion (multi way valve)	8	
19	257024521011	限位隔套 Φ17xΦ15x25	Limit spacer sleeve Φ 17x Φ 15x25	4	
20	910400100008	平垫圈 GB97.1-12-200HV	Flat washer GB97.1- 12-200HV	8	
21	910400500008	弹簧垫圈 GB93-12	Spring washer GB93- 12	8	
22	910100400018	螺栓 GB5786-M12x1.5x35-12.9	Bolt GB5786- M12x1.5x35-12.9	4	
23	257024520028	轴套 Φ29xΦ16x50	Shaft sleeve Φ 29x Φ 16x50	2	
24	257024510009	带耳轴 Φ16x230	With trunnion Φ 16x230	1	
25	910400500005	弹簧垫圈 GB93-6	Spring washer GB93- 6	1	
26	910200200032	螺钉 GB70.1-M6x10-8.8	Screw GB70.1 M6x10-8.8	1	

257098501018 多路换向阀操纵（三联）/MULTI-WAY REVERSING VALVE CONTROL(Three)

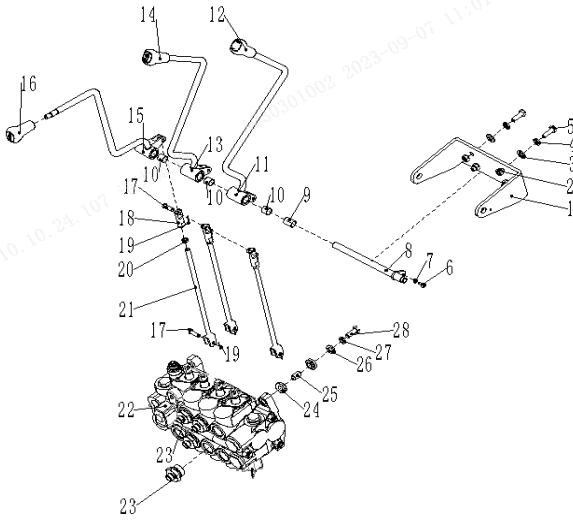

Item No.	Part No.	名称	Description	Q'ty	Remark
1	257024520004	支架(阀杆)	Support (stem)	1	
2	910300100007	螺母 GB6170-M10-10	Nut GB6170-M10-10	4	
3	910400100008	平垫圈 GB97.1-12-200HV	Washer GB97.1-12-200HV	4	
4	910400500008	弹簧垫圈 GB93-12	Spring washer GB93-12	8	
5	910100300037	螺栓 GB5783-M10x30-8.8	Bolt GB5783-M10x30-8.8	4	
6	910200200032	螺钉 GB70.1-M6x10-8.8	Screw GB70.1-M6x10-8.8	1	
7	910400500005	弹簧垫圈 GB93-6	Spring washer GB93-6	1	
8	257024510009	带耳轴 Φ16x230	With trunnion Φ16x230	1	
9	257024520028	轴套 Φ29xΦ16x50	Shaft sleeve Φ29xΦ16x50	1	
10	940500100006	复合套 Φ16xΦ18x15-SF-1	Composite set Φ16xΦ18x15-SF-1	3	
11	257025013001	操纵杆焊合(属具 1)	Joystick welding (tool 1)	1	
12	253525020002	手柄球(属具 1)	Handle ball (belonging to 1)	1	
13	257024512002	操纵杆焊合(倾斜)	Joystick welding (tilt)	1	
14	253524520009	手柄球(倾斜)	Handle ball (tilt)	1	
15	257024511002	操纵杆焊合(起升)	Joystick welding (lifting)	1	
16	253524520010	手柄球(起升)	Handle ball (lift)	1	
17	255015021032	销轴 8x26	Pin 8x26	6	
18	257025020002	接头	joint	3	
19	910600600015	开口销 GB91-2x20	Cotter pin GB91-2x20	6	
20	910300100006	螺母 GB6170-M8-10	Nut GB6170 M8-10	3	
21	257024520013	连接杆	Connecting rod	3	
22	257025510011	多路阀 CDB-F20DYD-D-04(晨光)	Multi way valve CDB-F20DYD-D-04 (M&G)	1	
23	257023520027	接头(直)12-M30x2-M18x1.5-24°	Connector (straight) 12-M30x2-M18x1.5-24°	4	
25	257024521010	缓冲垫(多路阀)	Cushion (multi way valve)	8	

26	257024521011	限位隔套 Φ17xΦ15x25	Limit spacer sleeve Φ 17x Φ 15x25	4	
27	910400100008	平垫圈 GB97.1-12-200HV	Flat washer GB97.1- 12-200HV	8	
28	910400500008	弹簧垫圈 GB93-12	Spring washer GB93- 12	8	
29	910100400018	螺栓 GB5786-M12x1.5x35-12.9	Bolt GB5786- M12x1.5x35-12.9	4	

22

257098501019 多路换向阀操纵（四联）/MULTI-WAY REVERSING VALVE CONTROL(FOUR)

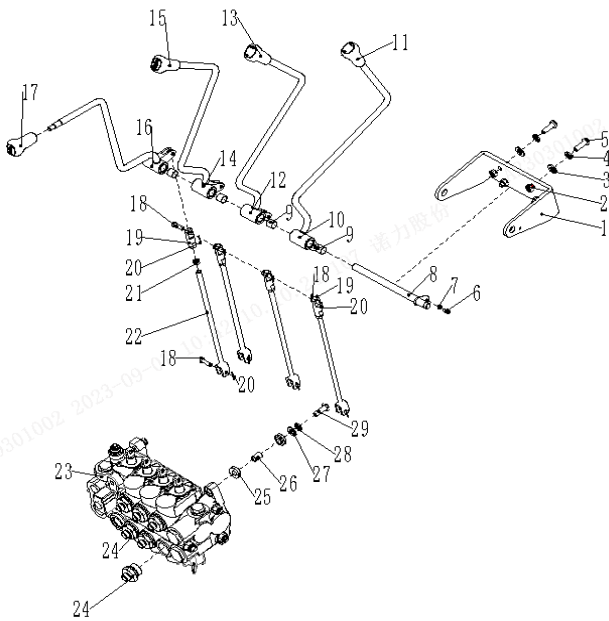

Item No.	Part No.	名称	Description	Q'ty	Remark
1	257024520004	支架(阀杆)	Support (stem)	1	
2	910300100007	螺母 GB6170-M10-10	Nut GB6170-M10-10	4	
3	910400100008	平垫圈 GB97.1-12-200HV	Washer GB97.1-12- 200HV	8	
4	910400500008	弹簧垫圈 GB93-12	Spring washer GB93- 12	8	
5	910100300037	螺栓 GB5783-M10x30-8.8	Bolt GB5783 M10x30-8.8	4	
6	910200200032	螺钉 GB70.1-M6x10-8.8	Screw GB70.1 M6x10-8.8	1	
7	910400500005	弹簧垫圈 GB93-6	Spring washer GB93- 6	1	
8	257024510009	带耳轴 Φ16x230	With trunnion Φ 16x230	1	
9	940500100006	复合套 Φ16xΦ18x15-SF-1	Composite set Φ16xΦ18x15-SF-1	4	
10	257025514001	操纵杆焊合(属具 2)	Joystick welding(tool2)	1	
11	253525520002	手柄球(属具 2)	Handball (belonging to 2)	1	
12	257025013001	操纵杆焊合(属具 1)	Joystick welding (tool 1)	1	
13	253525020002	手柄球(属具 1)	Handle ball (belonging to 1)	1	

14	257024512002	操纵杆焊合(倾斜)	Joystick welding (tilt)	1	
15	253524520009	手柄球(倾斜)	Handle ball (tilt)	1	
16	257024511002	操纵杆焊合(起升)	Joystick welding (lifting)	1	
17	253524520010	手柄球(起升)	Handle ball (lift)	1	
18	255015021032	销轴 8x26	Pin 8x26	8	
19	257025020002	接头	joint	4	
20	910600600015	开口销 GB91-2x20	Cotter pin GB91-2x20	8	
21	910300100006	螺母 GB6170-M8-10	Nut GB6170 M8-10	4	
22	257024520013	连接杆	Connecting rod	4	
23	257025510011	多路阀 CDB-F20DYD-D-04(晨光)	Multi way valve CDB-F20DYD-D-04 (M&G)	1	
24	257023520027	接头(直)12-M30x2-M18x1.5-24°	Connector (straight) 12-M30x2-M18x1.5- 24°	6	
25	257024521010	缓冲垫(多路阀)	Cushion (multi way valve)	8	
26	257024521011	限位隔套 Φ17xΦ15x25	Limit spacer sleeve Φ 17x Φ 15x25	4	
27	910400100008	平垫圈 GB97.1-12-200HV	Flat washer GB97.1- 12-200HV	8	
28	910400500008	弹簧垫圈 GB93-12	Spring washer GB93- 12	8	
29	910100400018	螺栓 GB5786-M12x1.5x35-12.9	Bolt GB5786- M12x1.5x35-12.9	4	

257098501020 液压系统/Hydraulic system

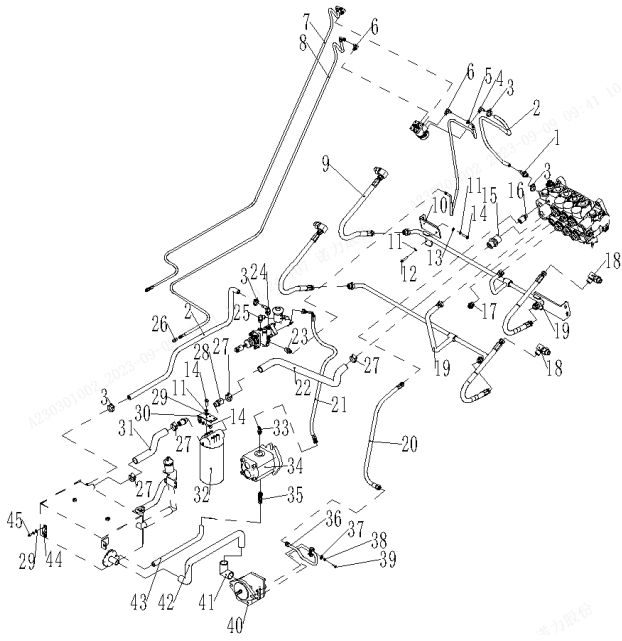

Item No.	Part No.	名称	Description	Q'ty	Remark
1	252023520024	接头(直)11-M20x1.5-0	Connector (straight) 11-M20x1.5-0	1	
2	900200401001	胶管 13x5	Rubber hose 13x5	2600	
3	911000600003	喉箍 QC/T390-(22-26)	Clamp QC/T390- (22-26)	4	
4	255023510008	接头(锁定弯)11-M20x1.5-0	Connector (locking bend) 11-M20x1.5-0	1	
5	257023520012	液压管总成(异)10-L1600-1SC-24°	Hydraulic pipe assembly (different) 10-L1600-1SC-24°	1	
6	257023520018	接头(锁定弯)10-M20x1.5-M18x1.5-24°	Connector (locking bend) 10-M20x1.5-M18x1.5-24°	3	
7	257023520015	液压管总成(90°)12-L2900-2SC-24°	Hydraulic Pipe Assembly (90°) 12-L2900-2SC-24°	1	
8	257023520016	液压管总成(90°)12-L3200-2SC-24°	Hydraulic Pipe Assembly (90°) 12-L3200-2SC-24°	1	
9	257023520017	液压管总成(直)12-L480-2SC-24°	Hydraulic pipe assembly (straight) 12-L480-2SC-24°	4	
10	257023520011	倾斜钢管固定板	Inclined steel pipe fixing plate	2	
11	910400500006	弹簧垫圈 GB93-8	Spring washer GB93-8	14	
12	910200200059	螺钉 GB70.1-M8x30-8.8	Screw GB70.1-M8x30-8.8	2	
13	910400200003	大垫圈 GB96.1-8-200HV	Large washer GB96.1-8-200HV	2	
14	910100300022	螺栓 GB5783-M8x20-8.8	Bolt GB5783-M8x20-8.8	10	
15	257023520020	接头(直)25-M33x2-Φ42	Connector (straight) 25-M33x2- Φ forty-two	1	
16	257023520019	接头(直)16-G3/4-M30x1.5-24°	Connector (straight) 16-G3/4-M30x1.5-24°	1	
17	257023520021	接头(直)16-M30x2-M27x1.5-24°	Connector (straight) 16-M30x2-M27x1.5-24°	1	

18	95040020009	接头(45°转向弯)12-2xM18x1.5-24°	Connector (45° turn corner) 12-2xM18x1.5-24°	4	
19	257023511010	倾斜钢管焊合	Welding of inclined steel pipes	1	
20	257023520026	液压管总成(直)22-L1000-2SC-24°	Hydraulic pipe assembly (straight) 22-L1000-2SC-24°	1	
21	257023520013	液压管总成(异)10-L900-1SC-24°	Hydraulic pipe assembly (different) 10-L900-1SC-24°	1	
22	257023520002	胶管 1(回油)	Rubber hose 1 (return oil)	1	
23	257023520028	接头(直)12-M18x1.5-M16x1.5-24°90°	Connector (straight) 12-M18x1.5-M16x1.5-24°90°	1	
24	257023520014	接头(锁定弯)10-M16x1.5-0	Connector (locking bend) 10-M16x1.5-0	1	
25	257023520029	接头(锁定弯)10-M16x1.5-M18x1.5-24°90°	Connector (locking bend) 10-M16x1.5-M18x1.5-24°90°	1	
26	257023520025	接头(直)12-M18x1.5-M16x1.5-24°	Connector (locking bend) 10-M16x1.5-0	2	
27	911000600011	喉箍 QC/T390-(50-57)	Clamp QC/T390-(50-57)	4	
28	257023520024	接头(直)25-Rc1 1/4"-Φ42	Joint (straight) 25-Rc1 1/4" - Φ forty-two	2	
29	910400100006	平垫圈 GB97.1-8-200HV	Flat washer GB97.1-8-200HV	8	
30	257023520010	过滤器固定板	Filter fixing plate	1	
31	257023520001	胶管 2(回油)	Rubber hose 2 (return oil)	1	

257098501020 液压系统/Hydraulic system

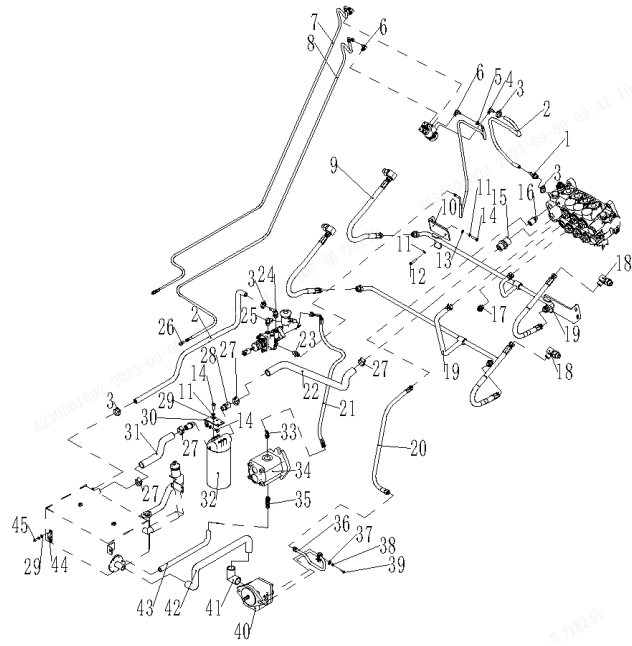

Item No.	Part No.	名称	Description	Q'ty	Remark
32	257023520007	旋转式过滤器 SPBX-10X10	Rotary filter SPBX-10X10	1	
33	282344529001	接头(锁定弯)10-M18x1.5-M22x1.5-24°	Connector (locking bend) 10-M18x1.5-M22x1.5-24°	1	
34	275023510013	齿轮泵	Gear pump	1	
35	257023520023	接头(锁定弯)16-M24x1.5-Φ25	Connector (locking bend) 16-M24x1.5-Φ twenty-five	1	
36	257023514001	泵出油接头焊合	Welding of pump oil outlet joint	1	
37	910400100009	平垫圈 GB97.1-14-200HV	Flat washer GB97.1-14-200HV	8	
38	910400500009	弹簧垫圈 GB93-14	Spring washer GB93-14	8	
39	910100400050	螺栓 GB5786-M14x1.25x35-8.8	Bolt GB5786-M14x1.25x35-8.8	8	
39	257023510005	齿轮泵	Gear pump	1	
40	257023513001	泵进油接头焊合	Welding of pump oil inlet joint	1	
41	257023520006	胶管(吸油)	Rubber hose (oil suction)	1	
42	900200401003	回油胶管 35x5	Oil return hose 35x5	800	
43	951000100004	管夹 YGE 包胶 26	Pipe clamp YGE coated with adhesive 26	2	
44	910200200057	螺钉 GB70.1-M8x20-8.8	Screw GB70.1-M8x20-8.8	2	

257098501021 油箱装配/Fuel tank assembly

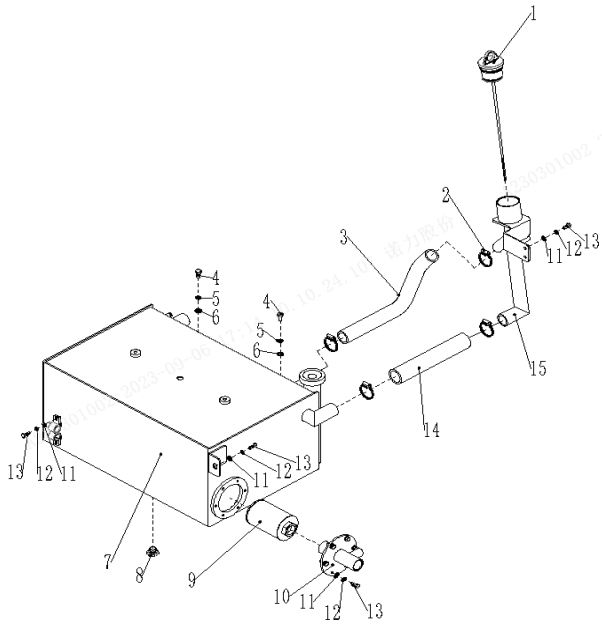

Item No.	Part No.	名称	Description	Q'ty	Remark
1	257023512001	油尺总成	Dipstick assembly	1	
2	911000600011	喉箍 QC/T390-(50-57)	QC/T390-(50-57)	4	
3	257023520003	胶管(进油)	Hose (oil feed)	1	
4	910100300035	螺栓 GB5783-M10x20-8.8	Bolt GB5783- M10X20-8.8	2	
5	910400500007	弹簧垫圈 GB93-10	Spring washers GB93- 10	2	
6	910400100007	平垫圈 GB97.1-10-200HV	Plain washers GB97.1-10-200HV	2	
7	257019011001	油箱焊合	Fuel tank welding	1	
8	255019020015	放油塞 M20x1.5	Drain plug M20X1.5	1	
9	257019012001	网式过滤器 WU160x100	NET filter WU160X100	1	
10	257019011002	油箱盖焊合	Tank Cap welded	1	
11	910400100006	平垫圈 GB97.1-8-200HV	Plain washers GB97.1-8-200HV	11	
12	910400500006	弹簧垫圈 GB93-8	Spring washers GB93- 8	11	
13	910100300022	螺栓 GB5783-M8x20-8.8	Bolt GB5783-M8X20- 8.8	11	
14	900200401008	回油胶管 42x5	Return Hose 42X5	1	
15	257023511001	加油支架焊合	Fueling bracket welding	1	

257098501023 起升电机/Lifting motor

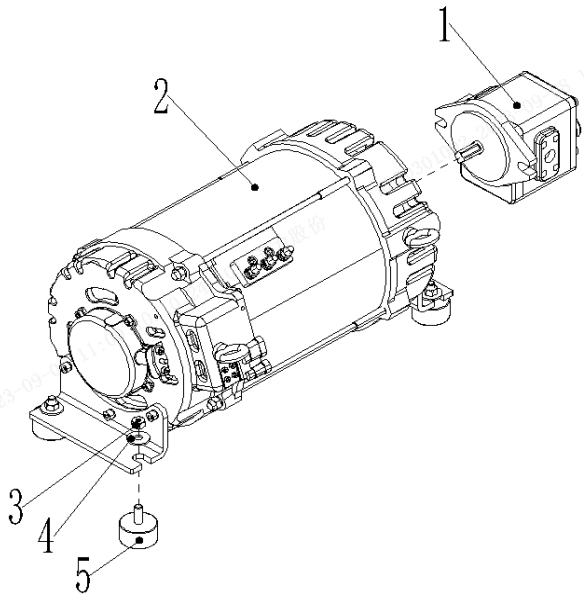

Item No.	Part No.	名称	Description	Q'ty	Remark
1	257023510005	齿轮泵	Gear pump	1	
2	257032510001	电机(交流)HPB40	Motor (AC) HPB40	1	
3	910300100007	螺母 GB6170-M10-10	Nuts GB6170-M10-10	4	
4	910400500021	弹簧垫圈 GB93-10(黑)	Spring washers GB93-10(black)	4	
5	257032511002	减振垫 5030-M10	Shock Pad 5030-M10	4	

257098501024 货叉/Fork

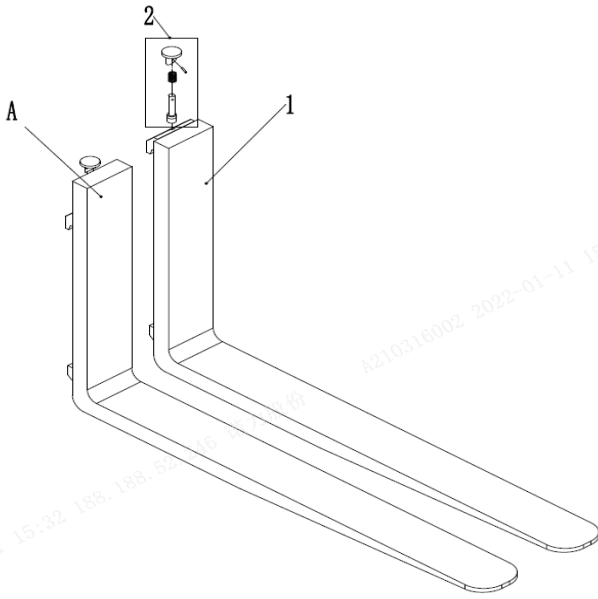

Item No.	Part No.	名称	Description	Q'ty	Remark
A	940100100138	挂钩 IVA 型货叉 150x75x920	Fork 150x75x920	2	8t
A	940100100139	挂钩 IVA 型货叉 150x75x1000	Fork 150x75x1000	2	8t
A	940100100140	挂钩 IVA 型货叉 150x75x1070	Fork 150x75x1070	2	8t
A	940100100141	挂钩 IVA 型货叉 150x75x1150	Fork 150x75x1150	2	8t
A	940100100142	挂钩 IVA 型货叉 150x75x1200	Fork 150x75x1200	2	8t
A	940100100143	挂钩 IVA 型货叉 150x75x1220	Fork 150x75x1220	2	8t
A	940100100144	挂钩 IVA 型货叉 150x75x1300	Fork 150x75x1300	2	8t
A	940100100145	挂钩 IVA 型货叉 150x75x1370	Fork 150x75x1370	2	8t
A	940100100146	挂钩 IVA 型货叉 150x75x1520	Fork 150x75x1520	2	8t
A	940100100147	挂钩 IVA 型货叉 150x75x1670	Fork 150x75x1670	2	8t
A	940100100148	挂钩 IVA 型货叉 150x75x1820	Fork 150x75x1820	2	8t
A	940100100149	挂钩 IVA 型货叉 150x75x1970	Fork 150x75x1970	2	8t
A	940100100150	挂钩 IVA 型货叉 150x75x2120	Fork 150x75x2120	2	8t
A	940100100151	挂钩 IVA 型货叉 150x75x2200	Fork 150x75x2200	2	8t
A	940100100152	挂钩 IVA 型货叉 150x75x2400	Fork 150x75x2400	2	8t
A	940100100153	挂钩 IVA 型货叉 150x75x2440	Fork 150x75x2440	2	8t
A	940100100154	挂钩 IVA 型货叉 150x75x2300	Fork 150x75x2300	2	8t
1	▲	货叉体	Fork body	2	
2	253098514101	提销总成	Lift pin assembly	2	

257098501025 货叉/Fork

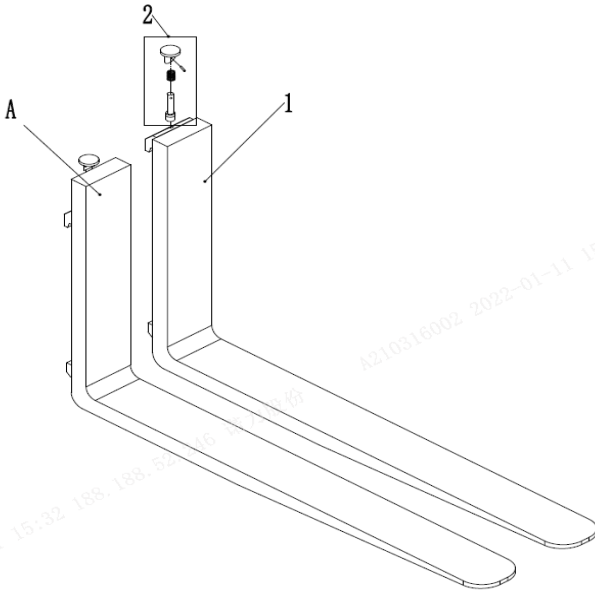

Item No.	Part No.	名称	Description	Q'ty	Remark
A	940100100155	挂钩 IVA 型货叉 150x65x1070	Fork 150x65x1070	2	7t
A	940100100156	挂钩 IVA 型货叉 150x65x1220	Fork 150x65x1220	2	7t
A	940100100157	挂钩 IVA 型货叉 150x65x1370	Fork 150x65x1370	2	7t
A	940100100158	挂钩 IVA 型货叉 150x65x1520	Fork 150x65x1520	2	7t
A	940100100159	挂钩 IVA 型货叉 150x65x1670	Fork 150x65x1670	2	7t
A	940100100160	挂钩 IVA 型货叉 150x65x1820	Fork 150x65x1820	2	7t
A	940100100161	挂钩 IVA 型货叉 150x65x1970	Fork 150x65x1970	2	7t
A	940100100162	挂钩 IVA 型货叉 150x65x2120	Fork 150x65x2120	2	7t
1	▲	货叉体	Fork body	2	
2	253098514101	提销总成	Lift pin assembly	2	

257098501026 货叉/Fork

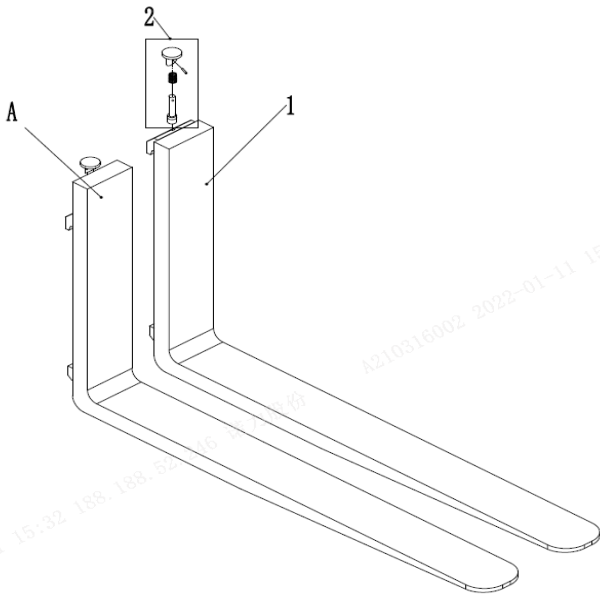

Item No.	Part No.	名称	Description	Q'ty	Remark
A	940100100163	挂钩 IVA 型货叉 150x60x920	Fork 150x60x920	2	6t
A	940100100164	挂钩 IVA 型货叉 150x60x1000	Fork 150x60x1000	2	6t
A	940100100165	挂钩 IVA 型货叉 150x60x1070	Fork 150x60x1070	2	6t
A	940100100166	挂钩 IVA 型货叉 150x60x1150	Fork 150x60x1150	2	6t
A	940100100167	挂钩 IVA 型货叉 150x60x1200	Fork 150x60x1200	2	6t
A	940100100168	挂钩 IVA 型货叉 150x60x1220	Fork 150x60x1220	2	6t
A	940100100169	挂钩 IVA 型货叉 150x60x1300	Fork 150x60x1300	2	6t
A	940100100170	挂钩 IVA 型货叉 150x60x1370	Fork 150x60x1370	2	6t
A	940100100171	挂钩 IVA 型货叉 150x60x1520	Fork 150x60x1520	2	6t
A	940100100172	挂钩 IVA 型货叉 150x60x1670	Fork 150x60x1670	2	6t
A	940100100173	挂钩 IVA 型货叉 150x60x1820	Fork 150x60x1820	2	6t
A	940100100174	挂钩 IVA 型货叉 150x60x1970	Fork 150x60x1970	2	6t
A	940100100175	挂钩 IVA 型货叉 150x60x2120	Fork 150x60x2120	2	6t
A	940100100176	挂钩 IVA 型货叉 150x60x2200	Fork 150x60x2200	2	6t
A	940100100177	挂钩 IVA 型货叉 150x60x2400	Fork 150x60x2400	2	6t
A	940100100178	挂钩 IVA 型货叉 150x60x2440	Fork 150x60x2440	2	6t
1	▲	货叉体	Fork body	2	
2	253098514101	提销总成	Lift pin assembly	2	

257098501028 门架(标准门架)/MAST (STANDARD MAST)

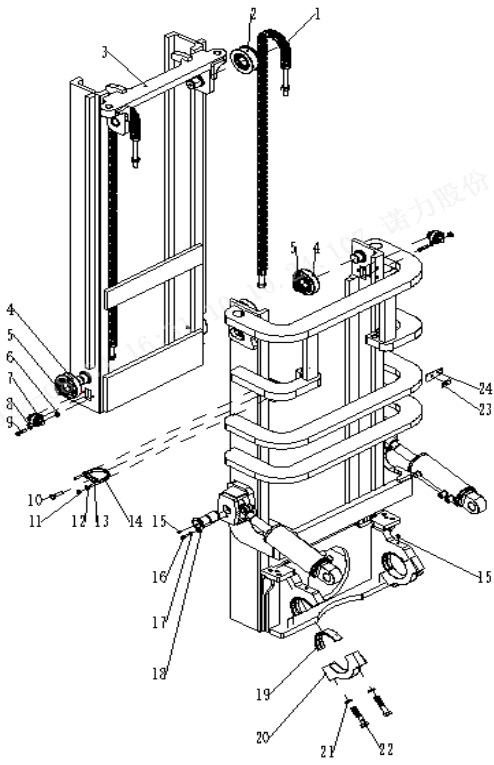

Item No.	Part No.	名称	Description	Q'ty	Remark
1	257044014001	起升链条 LH2044-49	Lifting chain LH2044-49	2	H=2500
	257044014002	起升链条 LH2044-55	Lifting chain LH2044-55	2	H=2700
	257044014003	起升链条 LH2044-65	Lifting chain LH2044-65	2	H=3000
	257044014004	起升链条 LH2044-75	Lifting chain LH2044-75	2	H=3300
	257044014005	起升链条 LH2044-85	Lifting chain LH2044-85	2	H=3600
	257044014006	起升链条 LH2044-97	Lifting chain LH2044-97	2	H=4000
	257044014007	起升链条 LH2044-107	Lifting chain LH2044-107	2	H=4300
	257044014008	起升链条 LH2044-113	Lifting chain LH2044-113	2	H=4500
	257044014009	起升链条 LH2044-123	Lifting chain LH2044-123	2	H=4800
	257044014010	起升链条 LH2044-129	Lifting chain LH2044-129	2	H=5000
	257044014011	起升链条 LH2044-145	Lifting chain LH2044-145	2	H=5500
	257044014012	起升链条 LH2044-161	Lifting chain LH2044-161	2	H=6000
2	940200500017	链轮轴承 CG55A1-1A-Φ140xΦ55x44	Sprocket bearing CG55A1-1A-Φ 140x Φ 55x44	2	
3	257044012001	内门架焊合(2500)	MAST (2500)	1	H=2500
	257044012002	内门架焊合(2700)	MAST (2700)	1	H=2700
	257044012003	内门架焊合(3000)	MAST (3000)	1	H=3000
	257044012004	内门架焊合(3300)	MAST(3300)	1	H=3300
	257044012005	内门架焊合(3600)	MAST(3600)	1	H=3600
	257044012006	内门架焊合(4000)	MAST (4000)	1	H=4000
	257044012007	内门架焊合(4300)	MAST (4300)	1	H=4300
	257044012008	内门架焊合(4500)	MAST (4500)	1	H=4500
	257044012009	内门架焊合(4800)	MAST (4800)	1	H=4800
	257044012010	内门架焊合(5000)	MAST (5000)	1	H=5000
	257044012011	内门架焊合(5500)	MAST (5500)	1	H=5500
257044012012	内门架焊合(6000)	MAST (6000)	1	H=6000	

4	940200100058	主滚轮 $\Phi 152 \times \Phi 55 \times 45$	Main roller $\Phi 152 \times \Phi 55 \times 45$	4	
	940200100059	主滚轮 $\Phi 152.5 \times \Phi 55 \times 45$	Main roller $\Phi 152.5 \times \Phi 55 \times 45$	4	
5	910401300012	轴用弹性挡圈 GB894.1-22	Elastic retaining ring for shaft GB894.1-22	4	
6	257044020004	衬套	bush	8	
7	940200200010	侧滚轮 $\Phi 72 \times CD=70$	Side roller $\Phi 72 \times CD=70$	4	
8	910400500008	弹簧垫圈 GB93-12	Spring washer GB93-12	8	

29

257098501028 门架(标准门架)/MAST (STANDARD MAST)

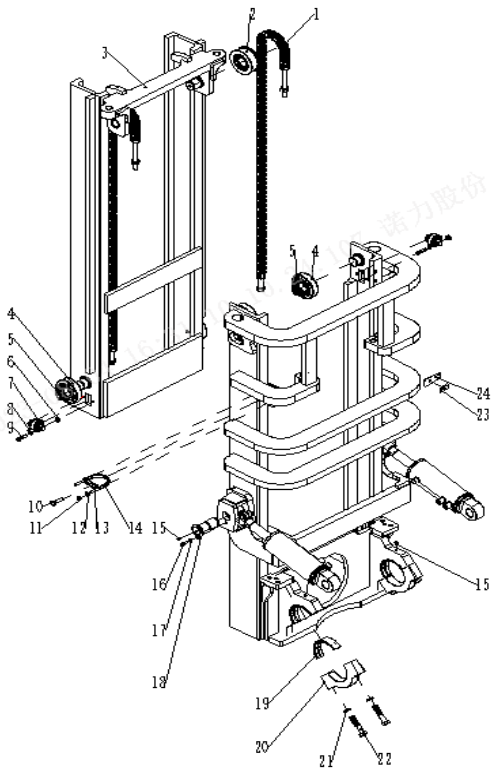

Item No.	Part No.	名称	Description	Q'ty	Remark
9	910100200008	螺栓 GB5785-M12x1.25x60-8.8	Bolt GB5785-M12x1.25x60-8.8	8	
10	910100400031	螺栓 GB5786-M16x1.5x50-8.8	Bolt GB5786-M16x1.5x50-8.8	2	
11	910400100008	平垫圈 GB97.1-12-200HV	Flat washer GB97.1-12-200HV	4	
12	910300100008	螺母 GB6170-M12-10	Nut GB6170-M12-10	4	
13	257044020000	卡箍	Clamp	2	
14	257044020001	箍座	Hoop seat	2	
15	911200100004	油杯 JB7940.1-M10x1	Oil cup JB7940.1-M10x1	4	
16	910100300050	螺栓 GB5783-M12x30-8.8	Bolt GB5783-M12x30-8.8	2	
17	910400500008	弹簧垫圈 GB93-12	Spring washer GB93-12	2	
18	257044010002	带耳轴 $\Phi 50 \times 125$	With trunnion $\Phi 50 \times 125$	2	
19	257044020007	轴瓦	bearing bush	2	
20	257044020008	支座盖	Support cover	2	
21	910400500013	弹簧垫圈 GB93-24	Spring washer GB93-24	2	
22	910100200026	螺栓 GB5785-M24x2x125-8.8	Bolt GB5785-M24x2x125-8.8	2	
23	257027520051	管夹底板	Pipe clamp base plate	2	
24	257027520050	底板	base plate	2	

25	257044011001	外门架焊合(2500)	MAST (2500)	1	H=2500
	257044011002	外门架焊合(2700)	MAST (2700)	1	H=2700
	257044011003	外门架焊合(3000)	MAST (3000)	1	H=3000
	257044011004	外门架焊合(3300)	MAST(3300)	1	H=3300
	257044011005	外门架焊合(3600)	MAST(3600)	1	H=3600
	257044011006	外门架焊合(4000)	MAST (4000)	1	H=4000
	257044011007	外门架焊合(4300)	MAST(4300)	1	H=4300
	257044011008	外门架焊合(4500)	MAST(4500)	1	H=4500
	257044011009	外门架焊合(4800)	MAST(4800)	1	H=4800
	257044011010	外门架焊合(5000)	MAST(5000)	1	H=5000
	257044011011	外门架焊合(5500)	MAST (5500)	1	H=5500
	257044011012	外门架焊合(6000)	MAST (6000)	1	H=6000

257098501029 货叉架 (标准门架) / FORK CARRIER (STANDARD MAST)

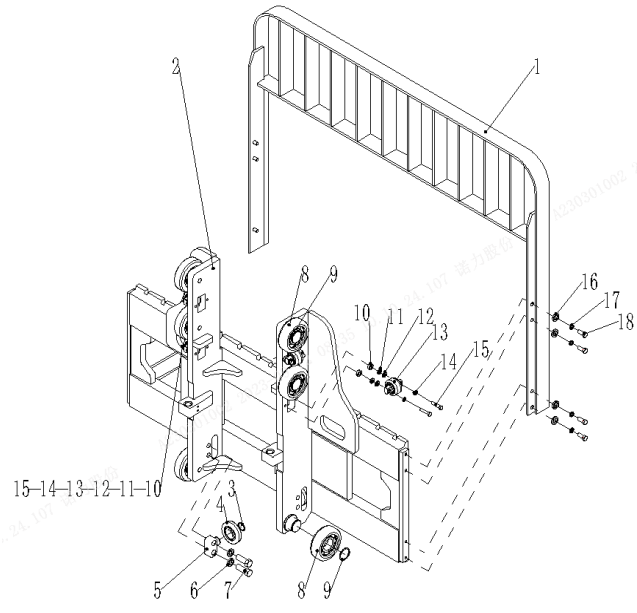

Item No.	Part No.	名称	Description	Q'ty	Remark
1	257040511001	挡货架焊合	Welding of shelves	1	St
2	257038011001	货叉架焊合(二级标准门架)	Welding of cargo fork frame (secondary standard gantry)	1	St
3	910401300018	轴用弹性挡圈 GB894.1-35	Elastic retaining ring for shaft GB894.1-35	2	St
4	940200100002	主滚轮 $\Phi 102 \times \Phi 35 \times 25.5$	Main roller $\Phi 102 \times \Phi 35 \times 25.5$	2	St
5	940200600019	侧滚轮轴头 ZT(50)- $\Phi 35$	Side roller shaft head ZT (50)- Φ thirty-five	2	St
6	910400100013	平垫圈 GB97.1-22-200HV	Flat washer GB97.1-22-200HV	4	St
7	910100400048	螺栓 GB5786-M22x1.5x60-8.8	Bolt GB5786-M22x1.5x60-8.8	4	St
8	940200100058	主滚轮 $\Phi 152.0 \times \Phi 55 \times 45$	Main roller $\Phi 152.0 \times \Phi 55 \times 45$	6	St
	940200100059	主滚轮 $\Phi 152.5 \times \Phi 55 \times 45$	Main roller $\Phi 152.5 \times \Phi 55 \times 45$	6	St
9	910401300026	轴用弹性挡圈 GB894.1-55	Elastic retaining ring for shaft GB894.1-55	6	St
10	257044020004	衬套	bush	8	St
11	910400100008	平垫圈 GB97.1-12-200HV	Flat washer GB97.1-12-200HV	8	St
12	251038020017	垫圈 $\Phi 22 \times \Phi 13 \times 0.2$	Washers $\Phi 22 \times \Phi 13 \times 0.2$	8	St
	251038020001	垫圈 $\Phi 22 \times \Phi 13 \times 0.8$	Washers $\Phi 22 \times \Phi 13 \times 0.8$	8	St
	251038020016	垫圈 $\Phi 22 \times \Phi 13 \times 0.5$	Washers $\Phi 22 \times \Phi 13 \times 0.5$	8	St
13	940200200010	侧滚轮 $\Phi 72$ -CD=70	Side roller $\Phi 72$ CD=70	4	St
14	910400500008	弹簧垫圈 GB93-12	Spring washer GB93-12	8	St
15	910100400014	螺栓 GB5786-M12x1.25x50-8.8	Bolt GB5786-M12x1.25x50-8.8	8	St
16	910400100009	平垫圈 GB97.1-14-200HV	Flat washer GB97.1-14-200HV	8	St
17	910400500009	弹簧垫圈 GB93-14	Spring washer GB93-14	8	St

18	910100300063	螺栓 GB5783-M14x35-8.8	Bolt GB5783-M14x35-8.8	8	8t
----	--------------	----------------------	------------------------	---	----

257098501030 货叉架 (标准门架) / FORK CARRIER (STANDARD MAST)

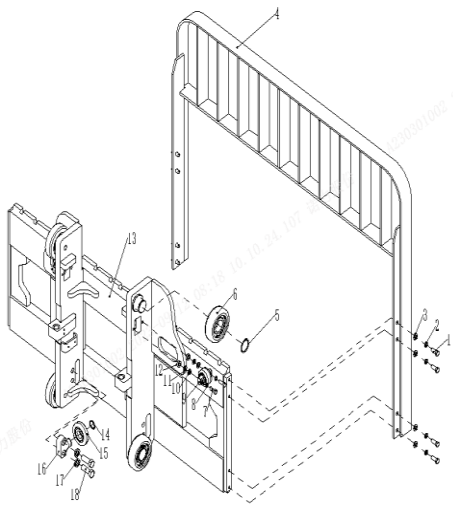

Item No.	Part No.	名称	Description	Q'ty	Remark
1	910100300063	螺栓 GB5783-M14x35-8.8	Bolt GB5783-M14x35-8.8	8	6t/7t
2	910400500009	弹簧垫圈 GB93-14	Spring washer GB93-14	8	6t/7t
3	910400100009	平垫圈 GB97.1-14-200HV	Flat washer GB97.1-14-200HV	8	6t/7t
4	257040511001	挡货架焊合	Welding of shelves	1	6t/7t
5	910401300026	轴用弹性挡圈 GB894.1-55	Elastic retaining ring for shaft GB894.1-55	4	6t/7t
6	940200100058	主滚轮 $\Phi 152.0x\Phi 55x45$	Main roller $\Phi 152.0x\Phi 55x45$	6	6t/7t
	940200100059	主滚轮 $\Phi 152.5x\Phi 55x45$	Main roller $\Phi 152.5x\Phi 55x45$	6	6t/7t
7	910100400014	螺栓 GB5786-M12x1.25x50-8.8	Bolt GB5786-M12x1.25x50-8.8	4	6t/7t
8	910400500008	弹簧垫圈 GB93-12	Spring washer GB93-12	4	6t/7t
9	940200200010	侧滚轮 $\Phi 72-CD=70$	Side roller $\Phi 72-CD=70$	2	6t/7t
10	910400100008	平垫圈 GB97.1-12-200HV	Flat washer GB97.1-12-200HV	4	6t/7t
11	251038020017	垫圈 $\Phi 22x\Phi 13x0.2$	Washers $\Phi 22x\Phi 13x0.2$	4	6t/7t
	251038020001	垫圈 $\Phi 22x\Phi 13x0.8$	Washers $\Phi 22x\Phi 13x0.8$	4	6t/7t
	251038020016	垫圈 $\Phi 22x\Phi 13x0.5$	Washers $\Phi 22x\Phi 13x0.5$	4	6t/7t
12	257044020004	衬套	bush	4	6t/7t
13	257038011021	货叉架焊合(二级标准门架)	Welding of cargo fork frame (secondary standard gantry)	1	6t/7t
14	910401300018	轴用弹性挡圈 GB894.1-35	Elastic retaining ring for shaft GB894.1-35	2	6t/7t

15	940200100002	主滚轮 $\Phi 102 \times \Phi 35 \times 25.5$	Main roller $\Phi 102 \times \Phi 35 \times 25.5$	2	6t/7t
16	940200600019	侧滚轮轴头 ZT(50)- $\Phi 35$	Side roller shaft head ZT (50)- Φ thirty-five	2	6t/7t
17	910400100013	平垫圈 GB97.1-22-200HV	Flat washer GB97.1-22-200HV	4	6t/7t
18	910100400048	螺栓 GB5786-M22x1.5x60-8.8	Bolt GB5786-M22x1.5x60-8.8	4	6t/7t

257098501031 门架起升管路 (标准门架) / MAST LIFTING POPELINE (STANDARD MAST)

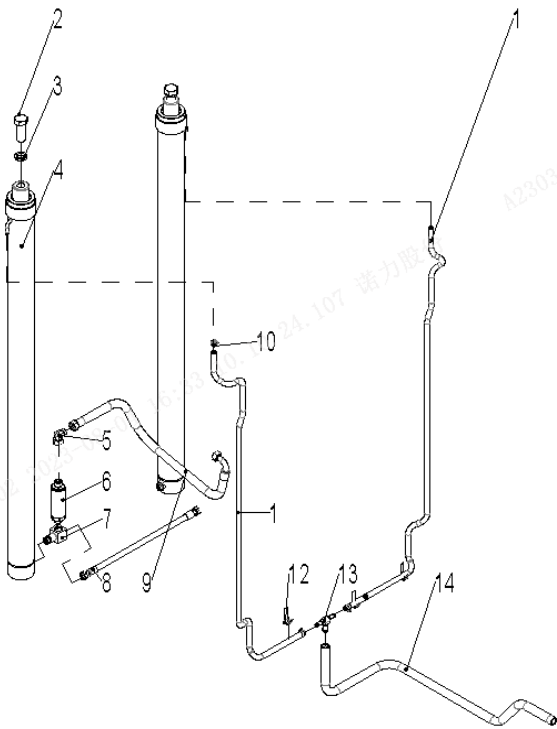

Item No.	Part No.	名称	Description	Q'ty	Remark
1	900200301006	软管 16x2	Hose 16x2	2	
2	910100400047	螺栓 GB5786-M30x2x80-8.8	Bolt GB5786-M30x2x80-8.8	2	
3	910400500014	弹簧垫圈 GB93-30	Spring washer GB93-30	2	
4	257044016001	油缸(R) $\Phi 95 \times \Phi 60 \times 1245$	Cylinder(R) $\Phi 95 \times \Phi 60$ x1245	2	H=2500
	257044016002	油缸(R) $\Phi 95 \times \Phi 60 \times 1345$	Cylinder(R) $\Phi 95 \times \Phi 60$ x1345	2	H=2700
	257044016003	油缸(R) $\Phi 95 \times \Phi 60 \times 1495$	Cylinder(R) $\Phi 95 \times \Phi 60$ x1495	2	H=3000
	257044016004	油缸(R) $\Phi 95 \times \Phi 60 \times 1645$	Cylinder(R) $\Phi 95 \times \Phi 60$ x1645	2	H=3300
	257044016005	油缸(R) $\Phi 95 \times \Phi 60 \times 1795$	Cylinder(R) $\Phi 95 \times \Phi 60$ x1795	2	H=3600
	257044016006	油缸(R) $\Phi 95 \times \Phi 60 \times 1995$	Cylinder(R) $\Phi 95 \times \Phi 60$ x1995	2	H=4000
	257044016007	油缸(R) $\Phi 95 \times \Phi 60 \times 2145$	Cylinder(R) $\Phi 95 \times \Phi 60$ x2145	2	H=4300
	257044016008	油缸(R) $\Phi 95 \times \Phi 60 \times 2245$	Cylinder(R) $\Phi 95 \times \Phi 60$ x2245	2	H=4500
	257044016009	油缸(R) $\Phi 95 \times \Phi 60 \times 2395$	Cylinder(R) $\Phi 95 \times \Phi 60$ x2395	2	H=4800
	257044016010	油缸(R) $\Phi 95 \times \Phi 60 \times 2495$	Cylinder(R) $\Phi 95 \times \Phi 60$ x2495	2	H=5000
	257044016011	油缸(R) $\Phi 95 \times \Phi 60 \times 2745$	Cylinder(R) $\Phi 95 \times \Phi 60$ x2745	2	H=5500

	257044016012	油缸(R)Φ95xΦ60x2995	Cylinder(R)Φ95xΦ60x2995	2	H=6000
5	257044029003	接头(转向弯)18-2xM27x1.5-24°	Connector (steering bend) 18-2xM27x1.5-24°	1	
6	257044019001	限速阀	Speed Limit Valve	1	
7	257044029002	限速阀三通	Speed limit valve three-way	1	
8	257044029004	液压管总成(直)16-L592-2SC-24°	Hydraulic pipe assembly (straight) 16-L592-2SC-24°	1	
9	257044029001	液压管总成(90°)18-L1050-2SC-24°带钢丝防护	Hydraulic pipe assembly (90°) 18-L1050-2SC-24° with steel wire protection	1	
10	257044020043	卡箍 13	Clamp 13	4	
12	257044021018	油管固定扣	Oil pipe fixing buckle	2	
13	257044020118	接头(三通)	Joint (Tee)	1	
14	900200301006	软管 16x2	Hose 16x2	1	

257098501032 边起升油缸 (标准门架) / LIFTING CYLINDER (STANDARD MAST)

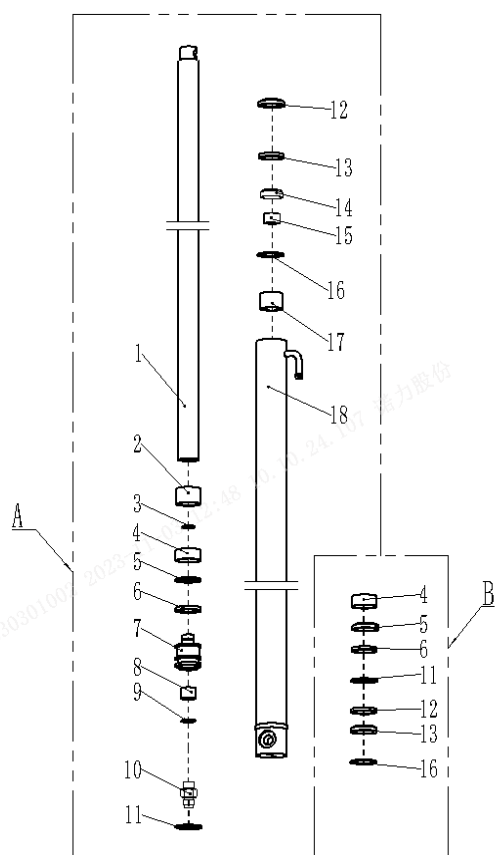

Item No.	Part No.	名称	Description	Q'ty	Remark
A	257044016001	油缸(R)Φ95xΦ60x1245	Cylinder Φ95xΦ60x1245	2	H=2500
A	257044016002	油缸(R)Φ95xΦ60x1345	Cylinder Φ95xΦ60x1345	2	H=2700
A	257044016003	油缸(R)Φ95xΦ60x1495	Cylinder Φ95xΦ60x1495	2	H=3000
A	257044016004	油缸(R)Φ95xΦ60x1645	Cylinder Φ95xΦ60x1645	2	H=3300
A	257044016005	油缸(R)Φ95xΦ60x1795	Cylinder Φ95xΦ60x1795	2	H=3600
A	257044016006	油缸(R)Φ95xΦ60x1995	Cylinder Φ95xΦ60x1995	2	H=4000
A	257044016007	油缸(R)Φ95xΦ60x2145	Cylinder Φ95xΦ60x2145	2	H=4300

A	257044016008	油缸(R)Φ95xΦ60x2245	Cylinder Φ95xΦ60x2245	2	H=4500
A	257044016009	油缸(R)Φ95xΦ60x2395	Cylinder Φ95xΦ60x2395	2	H=4800
A	257044016010	油缸(R)Φ95xΦ60x2495	Cylinder Φ95xΦ60x2495	2	H=5000
A	257044016011	油缸(R)Φ95xΦ60x2745	Cylinder Φ95xΦ60x2745	2	H=5500
A	257044016012	油缸(R)Φ95xΦ60x2995	Cylinder Φ95xΦ60x2995	2	H=6000
B	257098510007	密封件修理包(标准起升缸)	Seal repair kit (standard lifting cylinder)	1	
1	▲	活塞杆	Piston rod	1	
2	▲	调整套	Adjusting bushing	1	
3	▲	钢丝挡圈	Circlip	1	
4	▲	孔用支撑环 80x20x2.5	bearing ring 80x20x2.5	1	
5	▲	孔封 80x70x6	Seal ring 45x35x6	1	
6	▲	孔用挡圈 80x70x3	35 x45x3 block slice	1	
7	▲	活塞	Piston	1	
8	▲	铜套	Copper bushing	1	
9	▲	钢丝挡圈	Circlip	1	
10	▲	防爆阀	Anti-explosion valve	1	
11	▲	O型圈 30x3.1	O seal ring30x3.1		
12	▲	防尘圈 DKBI 60x74x8	Dust ring	1	
13	▲	轴用密封圈 60X70X6	Seal ring	1	
14	▲	缸盖	cylinder head	1	
15	▲	导向套	Guide bushing	1	
16	▲	O型密封圈 90x3.55	O seal ring	1	
17	▲	钢背轴承	Bearing	1	
18	▲	缸体	Cylinder	1	

257098501033 单附加管路安装(标准门架)/SINGLE ADDITIONAL PIPELINE INSTALLATION (STANDARD MAST)

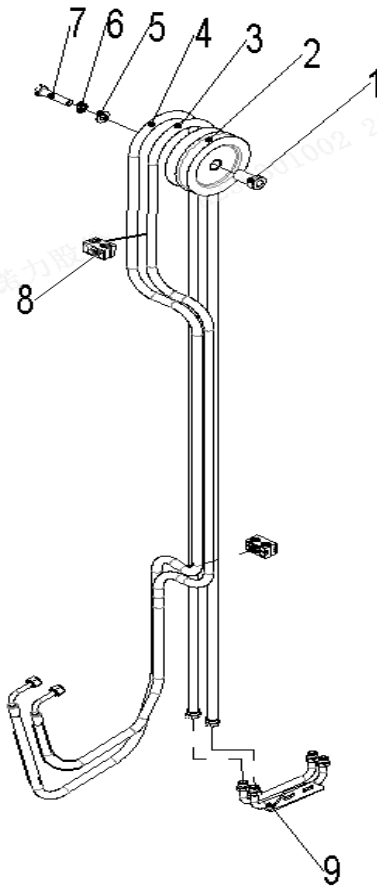

Item No.	Part No.	名称	Description	Q'ty	Remark
1	257030520022	衬套 Φ25xΦ17x57	bushing Φ 25x Φ 17x57	2	
2	257030520021	滑轮 Φ155x60(双槽)	pulley Φ 155x60 (double groove)	2	
3	257027520001	液压管总成 (90°) 10-L3750-2SC-24°	Hydraulic Pipe Assembly (90°) 10-L3750-2SC-24°	1	H=2500
	257027520002	液压管总成 (90°) 10-L3950-2SC-24°	Hydraulic Pipe Assembly (90°) 10-L3950-2SC-24°	1	H=2700
	257027520003	液压管总成 (90°) 10-L4250-2SC-24°	Hydraulic Pipe Assembly (90°) 10-L4250-2SC-24°	1	H=3000
	257027520004	液压管总成 (90°) 10-L4550-2SC-24°	Hydraulic Pipe Assembly (90°) 10-L4550-2SC-24°	1	H=3300
	257027520005	液压管总成 (90°) 10-L4850-2SC-24°	Hydraulic Pipe Assembly (90°) 10-L4850-2SC-24°	1	H=3600
	257027520006	液压管总成 (90°) 10-L5250-2SC-24°	Hydraulic Pipe Assembly (90°) 10-L5250-2SC-24°	1	H=4000
	257027520007	液压管总成 (90°) 10-L5550-2SC-24°	Hydraulic Pipe Assembly (90°) 10-L5550-2SC-24°	1	H=4300
	257027520008	液压管总成 (90°) 10-L5750-2SC-24°	Hydraulic Pipe Assembly (90°) 10-L5750-2SC-24°	1	H=4500
	257027520009	液压管总成 (90°) 10-L6050-2SC-24°	Hydraulic Pipe Assembly (90°) 10-L6050-2SC-24°	1	H=4800
	257027520010	液压管总成 (90°) 10-L6250-2SC-24°	Hydraulic Pipe Assembly (90°) 10-L6250-2SC-24°	1	H=5000
	257027520011	液压管总成 (90°) 10-L6750-2SC-24°	Hydraulic Pipe Assembly (90°) 10-L6750-2SC-24°	1	H=5500
	257027520012	液压管总成 (90°) 10-L7250-2SC-24°	Hydraulic Pipe Assembly (90°) 10-L7250-2SC-24°	1	H=6000

			Hydraulic Pipe Assembly (90°) 10- L3600-2SC-24°	1	H=2500
			Hydraulic Pipe Assembly (90°) 10- L3800-2SC-24°	1	H=2700
			Hydraulic Pipe Assembly (90°) 10- L4100-2SC-24°	1	H=3000
			Hydraulic Pipe Assembly (90°) 10- L4400-2SC-24°	1	H=3300
			Hydraulic Pipe Assembly (90°) 10- L4700-2SC-24°	1	H=3600
			Hydraulic Pipe Assembly (90°) 10- L5100-2SC-24°	1	H=4000
			Hydraulic Pipe Assembly (90°) 10- L5400-2SC-24°	1	H=4300
			Hydraulic Pipe Assembly (90°) 10- L5600-2SC-24°	1	H=4500
			Hydraulic Pipe Assembly (90°) 10- L5900-2SC-24°	1	H=4800
			Hydraulic Pipe Assembly (90°) 10- L6100-2SC-24°	1	H=5000
			Hydraulic Pipe Assembly (90°) 10- L6600-2SC-24°	1	H=5500
			Hydraulic Pipe Assembly (90°) 10- L7100-2SC-24°	1	H=6000
4					
5	91040040003	特大垫圈 GB5287-16-100HV	Extra large washer GB5287-16-100HV	1	
6	910400500010	弹簧垫圈 GB93-16	Spring washer GB93- 16	1	
7	910100100076	螺栓 GB5782-M16x80-8.8	Bolt GB5782- M16x80-8.8	1	
10	257027520049	聚丙烯管夹	Polypropylene pipe clamp	2	

11	257027510002	液压钢管焊接	Hydraulic steel pipe welding	1
----	--------------	--------	------------------------------	---

257098501034 双附加管路安装(标准门架)/DOUBLE ADDITIONAL PIPING INSTALLATION (STANDARD MAST)

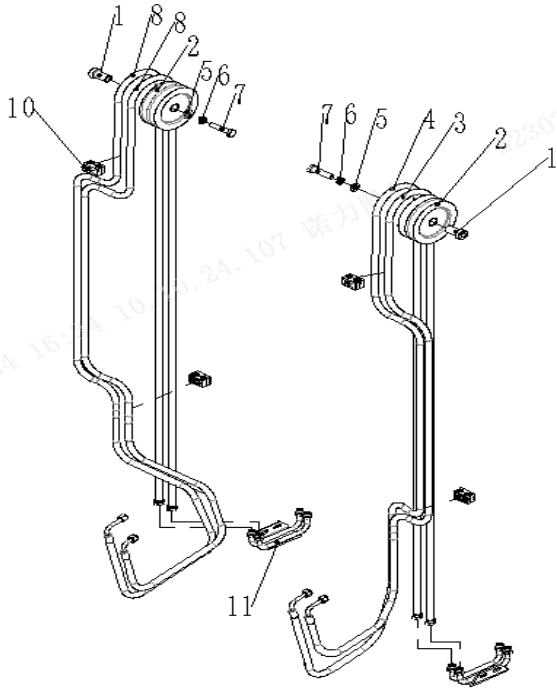

Item No.	Part No.	名称	Description	Q'ty	Remark
1	257030520022	衬套 Φ25xΦ17x57	bushing Φ 25x Φ 17x57	2	
2	257030520021	滑轮 Φ155x60(双槽)	pulley Φ 155x60 (double groove)	2	
3	257027520001	液压管总成 (90°) 10-L3750-2SC-24°	Hydraulic Pipe Assembly (90°) 10-L3750-2SC-24°	1	H=2500
	257027520002	液压管总成 (90°) 10-L3950-2SC-24°	Hydraulic Pipe Assembly (90°) 10-L3950-2SC-24°	1	H=2700
	257027520003	液压管总成 (90°) 10-L4250-2SC-24°	Hydraulic Pipe Assembly (90°) 10-L4250-2SC-24°	1	H=3000
	257027520004	液压管总成 (90°) 10-L4550-2SC-24°	Hydraulic Pipe Assembly (90°) 10-L4550-2SC-24°	1	H=3300
	257027520005	液压管总成 (90°) 10-L4850-2SC-24°	Hydraulic Pipe Assembly (90°) 10-L4850-2SC-24°	1	H=3600
	257027520006	液压管总成 (90°) 10-L5250-2SC-24°	Hydraulic Pipe Assembly (90°) 10-L5250-2SC-24°	1	H=4000
	257027520007	液压管总成 (90°) 10-L5550-2SC-24°	Hydraulic Pipe Assembly (90°) 10-L5550-2SC-24°	1	H=4300
	257027520008	液压管总成 (90°) 10-L5750-2SC-24°	Hydraulic Pipe Assembly (90°) 10-L5750-2SC-24°	1	H=4500
	257027520009	液压管总成 (90°) 10-L6050-2SC-24°	Hydraulic Pipe Assembly (90°) 10-L6050-2SC-24°	1	H=4800
	257027520010	液压管总成 (90°) 10-L6250-2SC-24°	Hydraulic Pipe Assembly (90°) 10-L6250-2SC-24°	1	H=5000

	257027520011	液压管总成 (90°) 10-L6750-2SC-24°	Hydraulic Pipe Assembly (90°) 10-L6750-2SC-24°	1	H=5500
	257027520012	液压管总成 (90°) 10-L7250-2SC-24°	Hydraulic Pipe Assembly (90°) 10-L7250-2SC-24°	1	H=6000
4	257027520013	液压管总成 (90°) 10-L3600-2SC-24°	Hydraulic Pipe Assembly (90°) 10-L3600-2SC-24°	1	H=2500
	257027520014	液压管总成 (90°) 10-L3800-2SC-24°	Hydraulic Pipe Assembly (90°) 10-L3800-2SC-24°	1	H=2700
	257027520015	液压管总成 (90°) 10-L4100-2SC-24°	Hydraulic Pipe Assembly (90°) 10-L4100-2SC-24°	1	H=3000
	257027520016	液压管总成 (90°) 10-L4400-2SC-24°	Hydraulic Pipe Assembly (90°) 10-L4400-2SC-24°	1	H=3300
	257027520017	液压管总成 (90°) 10-L4700-2SC-24°	Hydraulic Pipe Assembly (90°) 10-L4700-2SC-24°	1	H=3600
	257027520018	液压管总成 (90°) 10-L5100-2SC-24°	Hydraulic Pipe Assembly (90°) 10-L5100-2SC-24°	1	H=4000
	257027520019	液压管总成 (90°) 10-L5400-2SC-24°	Hydraulic Pipe Assembly (90°) 10-L5400-2SC-24°	1	H=4300
	257027520020	液压管总成 (90°) 10-L5600-2SC-24°	Hydraulic Pipe Assembly (90°) 10-L5600-2SC-24°	1	H=4500
	257027520021	液压管总成 (90°) 10-L5900-2SC-24°	Hydraulic Pipe Assembly (90°) 10-L5900-2SC-24°	1	H=4800
	257027520022	液压管总成 (90°) 10-L6100-2SC-24°	Hydraulic Pipe Assembly (90°) 10-L6100-2SC-24°	1	H=5000
	257027520023	液压管总成 (90°) 10-L6600-2SC-24°	Hydraulic Pipe Assembly (90°) 10-L6600-2SC-24°	1	H=5500
	257027520024	液压管总成 (90°) 10-L7100-2SC-24°	Hydraulic Pipe Assembly (90°) 10-L7100-2SC-24°	1	H=6000
5	910400400003	特大垫圈 GB5287-16-100HV	Extra large washer GB5287-16-100HV	2	

6	910400500010	弹簧垫圈 GB93-16	Spring washer GB93-16	16	2	
7	910100100076	螺栓 GB5782-M16x80-8.8	Bolt GB5782-M16x80-8.8		2	
8	257028020001	液压管总成 (90°) 10-L3850-2SC-24°	Hydraulic Pipe Assembly (90°) 10-L3850-2SC-24°		1	H=2500
	257028020002	液压管总成 (90°) 10-L4050-2SC-24°	Hydraulic Pipe Assembly (90°) 10-L4050-2SC-24°		1	H=2700

双附加管路安装(标准门架)/DOUBLE ADDITIONAL PIPING INSTALLATION (STANDARD MAST)

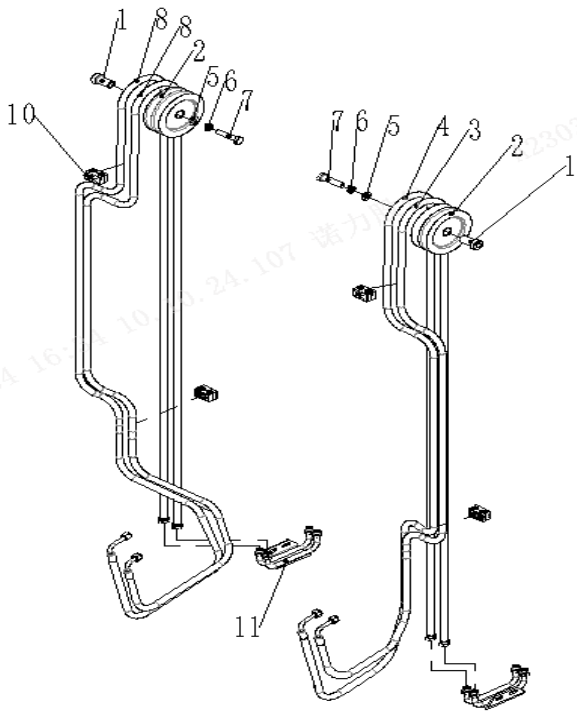

Item No.	Part No.	名称	Description	Q'ty	Remark
8	257028020003	液压管总成 (90°) 10-L4350-2SC-24°	Hydraulic Pipe Assembly (90°) 10-L4350-2SC-24°	1	H=3000
	257028020004	液压管总成 (90°) 10-L4650-2SC-24°	Hydraulic Pipe Assembly (90°) 10-L4650-2SC-24°	1	H=3300
	257028020005	液压管总成 (90°) 10-L4950-2SC-24°	Hydraulic Pipe Assembly (90°) 10-L4950-2SC-24°	1	H=3600
	257028020006	液压管总成 (90°) 10-L5350-2SC-24°	Hydraulic Pipe Assembly (90°) 10-L5350-2SC-24°	1	H=4000
	257028020007	液压管总成 (90°) 10-L5650-2SC-24°	Hydraulic Pipe Assembly (90°) 10-L5650-2SC-24°	1	H=4300
	257028020008	液压管总成 (90°) 10-L5850-2SC-24°	Hydraulic Pipe Assembly (90°) 10-L5850-2SC-24°	1	H=4500
	257028020009	液压管总成 (90°) 10-L6150-2SC-24°	Hydraulic Pipe Assembly (90°) 10-L6150-2SC-24°	1	H=4800
	257028020010	液压管总成 (90°) 10-L6350-2SC-24°	Hydraulic Pipe Assembly (90°) 10-L6350-2SC-24°	1	H=5000
	257028020011	液压管总成 (90°) 10-L6850-2SC-24°	Hydraulic Pipe Assembly (90°) 10-L6850-2SC-24°	1	H=5500

			Hydraulic Pipe Assembly (90°) 10-		H=6000	
	257028020012	液压管总成 (90°) 10-L7350-2SC-24°	L7350-2SC-24°	1		
9	257028020013	液压管总成 (90°) 10-L3750-2SC-24°	L3750-2SC-24°	1	H=2500	
	257028020014	液压管总成 (90°) 10-L3950-2SC-24°	L3950-2SC-24°	1	H=2700	
	257028020015	液压管总成 (90°) 10-L4250-2SC-24°	L4250-2SC-24°	1	H=3000	
	257028020016	液压管总成 (90°) 10-L4550-2SC-24°	L4550-2SC-24°	1	H=3300	
	257028020017	液压管总成 (90°) 10-L4850-2SC-24°	L4850-2SC-24°	1	H=3600	
	257028020018	液压管总成 (90°) 10-L5250-2SC-24°	L5250-2SC-24°	1	H=4000	
	257028020019	液压管总成 (90°) 10-L5550-2SC-24°	L5550-2SC-24°	1	H=4300	
	257028020020	液压管总成 (90°) 10-L5750-2SC-24°	L5750-2SC-24°	1	H=4500	
	257028020021	液压管总成 (90°) 10-L6050-2SC-24°	L6050-2SC-24°	1	H=4800	
	257028020022	液压管总成 (90°) 10-L6250-2SC-24°	L6250-2SC-24°	1	H=5000	
	257028020023	液压管总成 (90°) 10-L6750-2SC-24°	L6750-2SC-24°	1	H=5500	
	257028020024	液压管总成 (90°) 10-L7250-2SC-24°	L7250-2SC-24°	1	H=6000	
	10	257027520049	聚丙烯管夹	Polypropylene pipe clamp	4	
	11	257027510002	液压钢管焊接	Hydraulic steel pipe welding	2	

257098501042 门架装配(二级全自由)/Mast (Two stage full free lift)

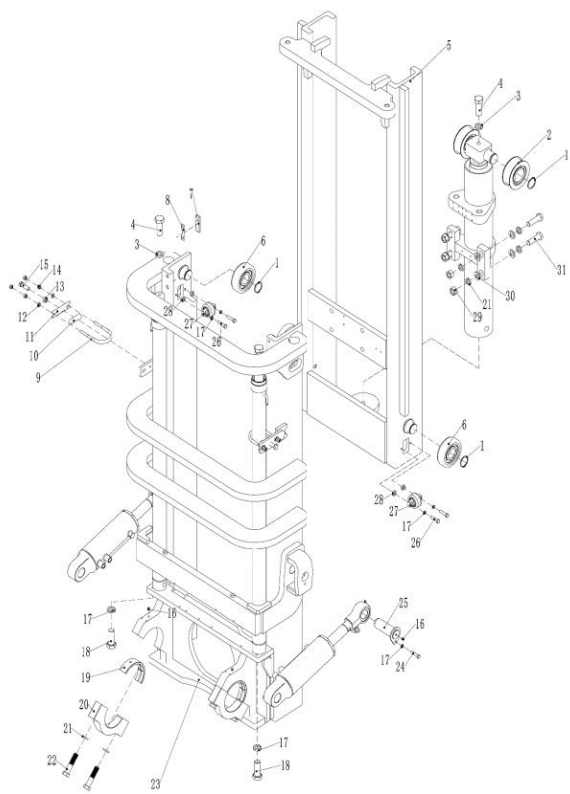

Item No.	Part No.	名称	Description	Q'ty	Remark
1	910401300026	轴用弹性挡圈 GB894.1-55	Elastic retaining ring for shaft GB894.1-55	6	
2	940200500017	链轮轴承 CG55A1-1A-Φ140xΦ55x44	Sprocket bearing CG55A1-1A-Φ140xΦ55x44	2	
3	910400500012	弹簧垫圈 GB93-20	Spring washer GB93-20	3	
4	910100400036	螺栓 GB5786-M20x1.5x70-8.8	Bolt GB5786-M20x1.5x70-8.8	3	
5	257043512001	内门架焊合(3000)	Inner gantry welding(3000)	1	H=3000
5	257043512002	内门架焊合(3300)	Inner Mast Welding(3300)	1	H=3300
5	257043512003	内门架焊合(3500)	Inner Mast Welding(3500)	1	H=3500
5	257043512004	内门架焊合(3750)	Inner Mast Welding(3750)	1	H=3750
5	257043512005	内门架焊合(4000)	Inner gantry welding(4000)	1	H=4000
5	257043512006	内门架焊合(4250)	Inner Mast Welding(4250)	1	H=4250
5	257043512007	内门架焊合(4500)	Inner Mast Welding(4500)	1	H=4500
5	257043512008	内门架焊合(4750)	Inner Mast Welding(4750)	1	H=4750
5	257043512009	内门架焊合(5000)	Inner gantry welding(5000)	1	H=5000
5	257043512010	内门架焊合(5500)	Inner Mast Welding(5500)	1	H=5500
5	257043512011	内门架焊合(6000)	Inner gantry welding(6000)	1	H=6000
6	940200100059	主滚轮 Φ152.5xΦ55x45	Main roller Φ152.5xΦ55x45	4	
7	257044020003	导轨衬垫	Main roller Φ152.5xΦ55x45	2	
8	257044020132	调整垫片 t=0.8	Adjust the spacer t = 0.8	1	

8	257044020133	调整垫片 t=0.5	Adjust the gasket t = 0.5	1	
8	257044020134	调整垫片 t=0.2	Adjust the gasket t = 0.2	1	
9	256544020008	U形螺栓 Φ88	U-bolt Φ88	2	
10	256544020004	橡胶套	Rubber sleeve	2	
11	256544020005	固定座(油缸环座)	Holder (cylinder ring seat)	2	
12	910400100007	平垫圈 GB97.1-10-200HV	Flat washer GB97.1- 10-200HV	4	
13	910300100008	螺母 GB6170-M12-10	Nut GB6170-M12-10	2	
14	910300200002	螺母 GB6171-M10x1.25-10	Nut GB6171- M10x1.25-10	8	
15	911200100004	油杯 JB7940.1-M10x1	Oil cup JB7940.1- M10x1	4	
16	910100300055	螺栓 GB5783-M12x55-8.8	Bolt GB5783- M12x55-8.8	2	
17	910400500008	弹簧垫圈 GB93-12	Spring washer GB93- 12	12	
18	910100100048	螺栓 GB5782-M12x50-8.8	Bolt GB5782- M12x50-8.8	2	
19	257044020007	轴瓦	bearing bush.	2	

257098501042 门架装配(二级全自由)/Mast (Two stage full free lift)

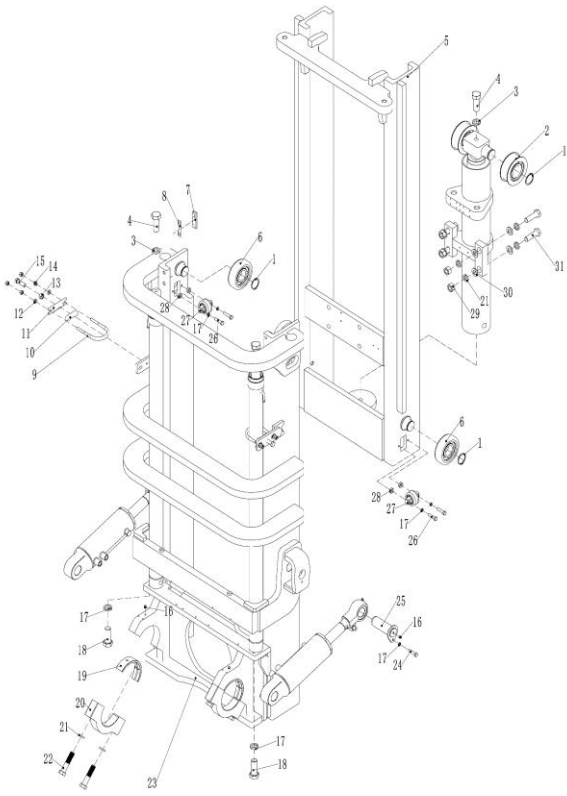

Item No.	Part No.	名称	Description	Q'ty	Remark
20	257044020008	支座盖	Bearing cover	2	
21	910400500013	弹簧垫圈 GB93-24	Spring washer GB93-24	12	
22	910100200026	螺栓 GB5785-M24x2x120-8.8	Spring washer GB93-24	4	
23	257043511001	外门架焊合 (3000)	Outer mast welding(3000)	1	H=3000
23	257043511002	外门架焊合 (3300)	Outer mast welding(3300)	1	H=3300
23	257043511003	外门架焊合 (3500)	Outer mast welding(3500)	1	H=3500
23	257043511004	外门架焊合 (3750)	Outer Mast Welding(3750)	1	H=3750
23	257043511005	外门架焊合 (4000)	Outer Mast Welding(4000)	1	H=4000
23	257043511006	外门架焊合 (4250)	Outer Mast Welding(4250)	1	H=4250
23	257043511007	外门架焊合 (4500)	Outer Mast Welding(4500)	1	H=4500
23	257043511008	外门架焊合 (4750)	Outer Mast Welding(4750)	1	H=4750
23	257043511009	外门架焊合 (5000)	Outer mast welding(5000)	1	H=5000
23	257043511010	外门架焊合 (5500)	Outer mast welding(5500)	1	H=5500
23	257043511011	外门架焊合 (6000)	Outer mast welding(6000)	1	H=6000
24	910100300050	螺栓 GB5783-M12x30-8.8	Bolt GB5783-M12x30-8.8	2	
25	257044010002	带耳轴 Φ50x125	Bolt GB5783-M12x30-8.8	2	
26	910100200006	螺栓 GB5785-M12x1.25x45-8.8	Bolt GB5785-M12x1.25x45-8.8	8	
27	940200200010	侧滚轮 Φ72-CD=70	Side roller Φ72-CD=70	4	
28	257044020004	衬套	bushing	8	
29	910100300070	螺栓 GB5783-M24x100-8.8	Bolt GB5783-M24x100-8.8	4	
30	910400100014	平垫圈 GB97.1-24-200HV	Flat washer GB97.1-24-200HV	8	

31	910100300070	螺栓 GB5783-M24x100-8.8	Bolt GB5783-M24x100-8.8	4	
----	--------------	-----------------------	-------------------------	---	--

257098501043 起升管路 (二级全自由) Lifting pipeline(Two stage full free lift)

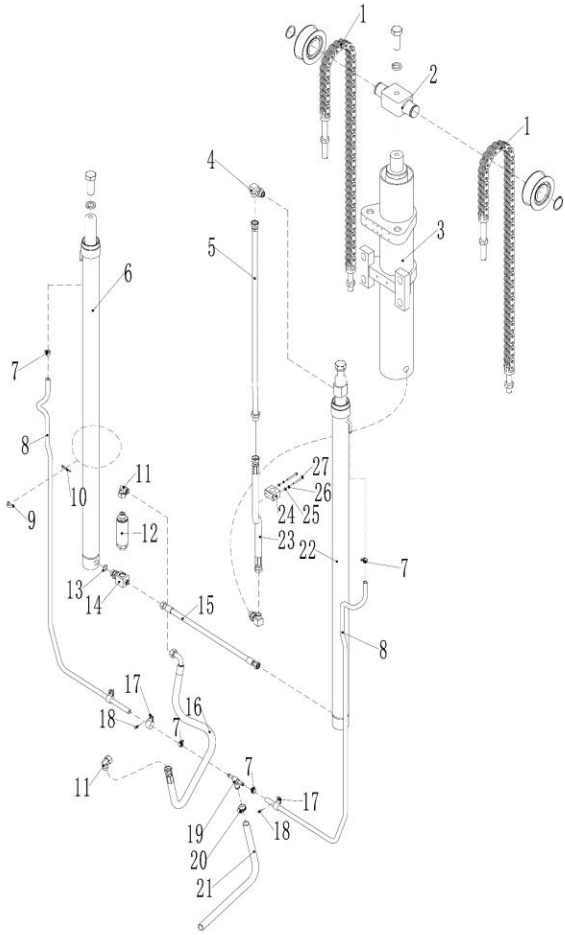

Item No.	Part No.	名称	Description	Qty	Remark
1	257043515001	起升链条 LH2044-49	Hoisting chain LH2044-49	2	H=3000
1	257044515003	中起升链条 LH2044-51	Hoisting chain LH2044-51	2	H=3300
1	257044515004	中起升链条 LH2044-53	Hoisting chain LH2044-53	2	H=3500
1	257044515005	中起升链条 LH2044-55	Hoisting chain LH2044-55	2	H=3750
1	257043515002	起升链条 LH2044-57	Hoisting chain LH2044-57	2	H=4000
1	257044014001	起升链条 LH2044-59	Hoisting chain LH2044-59	2	H=4250
1	257044014002	起升链条 LH2044-61	Hoisting chain LH2044-61	2	H=4500
1	257044515006	起升链条 LH2044-63	Hoisting chain LH2044-63	2	H=4750
1	257044014003	起升链条 LH2044-65	Hoisting chain LH2044-65	2	H=5000
1	257044014004	起升链条 LH2044-69	Hoisting chain LH2044-69	2	H=5500
1	257044514002	边起升链条 LH2044-73	Hoisting chain LH2044-73	2	H=6000
2	257044520001	链轮座	Chain wheel holder	1	
3	257043518001	油缸(M) ϕ 166x ϕ 100x760	Cylinder (M) ϕ 166x ϕ 100x760	1	H=3000
3	257043518002	油缸(M) ϕ 166x ϕ 100x835	Cylinder (M) ϕ 166x ϕ 100x835	1	H=3300
3	257043518003	油缸(M) ϕ 166x ϕ 100x885	Cylinder (M) ϕ 166x ϕ 100x885	1	H=3500
3	257043518004	油缸(M) ϕ 166x ϕ 100x947.5	Cylinder (M) ϕ 166x ϕ 100x947.5	1	H=3750
3	257043518005	油缸(M) ϕ 166x ϕ 100x1035	Cylinder (M) ϕ 166x ϕ 100x1035	1	H=4000

3	257043518006	油缸(M) ϕ 166x ϕ 100x1098	Cylinder (M) ϕ 166x ϕ 100x1098	1	H=4250
3	257043518007	油缸(M) ϕ 166x ϕ 100x1160	Cylinder (M) ϕ 166x ϕ 100x1160	1	H=4500
3	257043518008	油缸(M) ϕ 166x ϕ 100x1222	Cylinder (M) ϕ 166x ϕ 100x1222	1	H=4750
3	257043518009	油缸(M) ϕ 166x ϕ 100x1285	Cylinder (M) ϕ 166x ϕ 100x1285	1	H=5000
3	257043518010	油缸(M) ϕ 166x ϕ 100x1435	Cylinder (M) ϕ 166x ϕ 100x1435	1	H=5500
3	257043518011	油缸(M) ϕ 166x ϕ 100x1560	Cylinder (M) ϕ 166x ϕ 100x1560	1	H=6000
4	257044529007	接头(锁定弯)16-M27x2-M27x1.5-24°	Connector (locking bend) 16-M27x2- M27x1.5-24°	2	
5	257043519501	钢管总成 L=1354	Steel pipe assembly L = 1354	1	H=3000
5	257043519502	钢管总成 L=1504	Steel pipe assembly L = 1504	1	H=3300
5	257043519503	钢管总成 L=1604	Steel pipe assembly L = 1604	1	H=3500
5	257043519504	钢管总成 L=1729	Steel pipe assembly L = 1729	1	H=3750
5	257043519505	钢管总成 L=1904	Steel pipe assembly L = 1904	1	H=4000
5	257043519506	钢管总成 L=2029	Steel pipe assembly L = 2029	1	H=4250
5	257043519507	钢管总成 L=2154	Steel pipe assembly L = 2154	1	H=4500

257098501043 起升管路 (二级全自由) Lifting pipeline(Two stage full free lift)

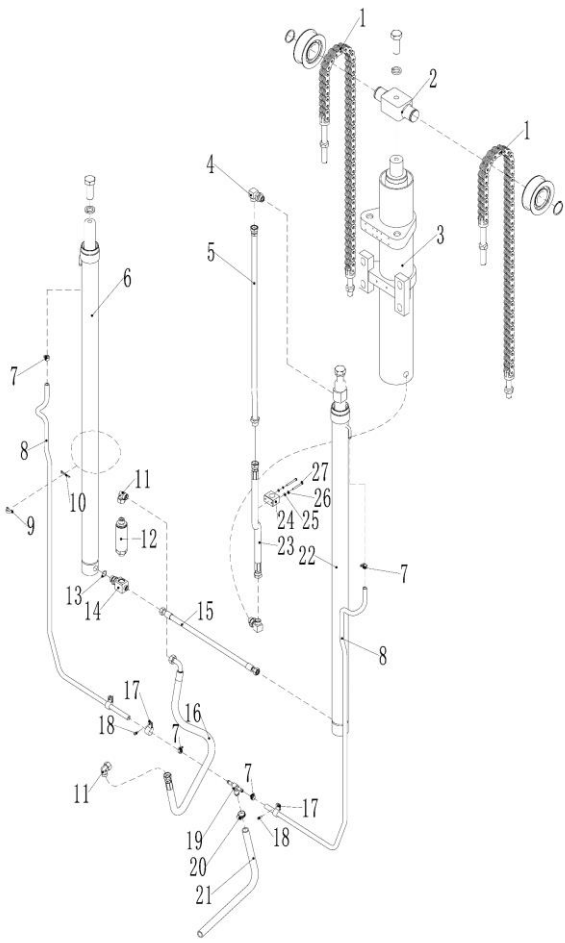

Item No.	Part No.	名称	Description	Qty	Remark
5	257043519508	钢管总成 L=2279	Steel pipe assembly L = 2279	1	H=4750
5	257043519509	钢管总成 L=2404	Steel pipe assembly L = 2404	1	H=5000
5	257043519510	钢管总成 L=2704	Steel pipe assembly L = 2704	1	H=5500
5	257043519511	钢管总成 L=2954	Steel pipe assembly L = 2954	1	H=6000
6	257043516001	油缸(L)φ76xφ50x1450	Cylinder (L) φ76xφ50x1450	1	H=3000
6	257043516002	油缸(L)φ76xφ50x1600	Cylinder (L) φ76xφ50x1600	1	H=3300
6	257043516003	油缸(L)φ76xφ50x1700	Cylinder (L) φ76xφ50x1700	1	H=3500
6	257043516004	油缸(L)φ76xφ50x1825	Cylinder (L) φ76xφ50x1825	1	H=3750
6	257043516005	油缸(L)φ76xφ50x1900	Cylinder (L) φ76xφ50x1900	1	H=4000
6	257043516006	油缸(L)φ76xφ50x2025	Cylinder (L) φ76xφ50x2025	1	H=4250
6	257043516007	油缸(L)φ76xφ50x2150	Cylinder (L) φ76xφ50x2150	1	H=4500
6	257043516008	油缸(L)φ76xφ50x2275	Cylinder (L) φ76xφ50x2275	1	H=4750
6	257043516009	油缸(L)φ76xφ50x2400	Cylinder (L) φ76xφ50x2400	1	H=5000
6	257043516010	油缸(L)φ76xφ50x2600	Cylinder (L) φ76xφ50x2600	1	H=5500
6	257043516011	油缸(L)φ76xφ50x2850	Cylinder (L) φ76xφ50x2850	1	H=6000
7	911000600012	喉箍 JB/T8870-(12-20)	Hose clamp JB/T8870-(12-20)		
8	900200301006	软管 16x2	Hose 16x2	1	
9	255044020042	压板	Clamp plate	4	
10	990700400214	扎带 8x350	Cable tie 8x350	4	
11	257044029003	接头(转向弯)18-2xM27x1.5-24°	Connector (steering bend)18-2xM27x1.5-24°	2	
12	257044019001	限速阀	Governor valve	1	

13	910800100024	O形圈-外 30x3.1	O-ring - outer 30x3.1	1	
14	257044029002	限速阀三通	Governor valve tee	1	
15	257044029004	液压管总成(直)16-L575-2SC-24°	Hydraulic pipe Assembly (straight)16-L575- 2SC-24°	1	
16	257043529005	液压管总成(90°)19-L985-2SC-24°带 钢丝防护(二全)	Hydraulic tube Assembly (90°)19- L985-2SC-24° with steel wire protection (Level 2 full free)	1	
17	951000100011	管夹 YGE 包胶 20	Pipe clamp YGE adhesive 20	3	
18	910200200036	螺钉 GB70.1-M6x20-8.8	Screw GB70.1- M6x20-8.8	3	
19	257044020118	接头(三通)	Connector (tee)	1	
20	911000600015	喉箍 JB/T8870-(32-50)	Hose hoops JB/T8870 - (32-50)	1	
21	900200301008	软管 25x2.3	Hose 25x2.3	1	
22	257043517001	油缸(R)φ76xφ50x1450	Cylinder (R)φ76xφ50x1450	1	H=3000

257098501043 起升管路 (二级全自由) Lifting pipeline(Two stage full free lift)

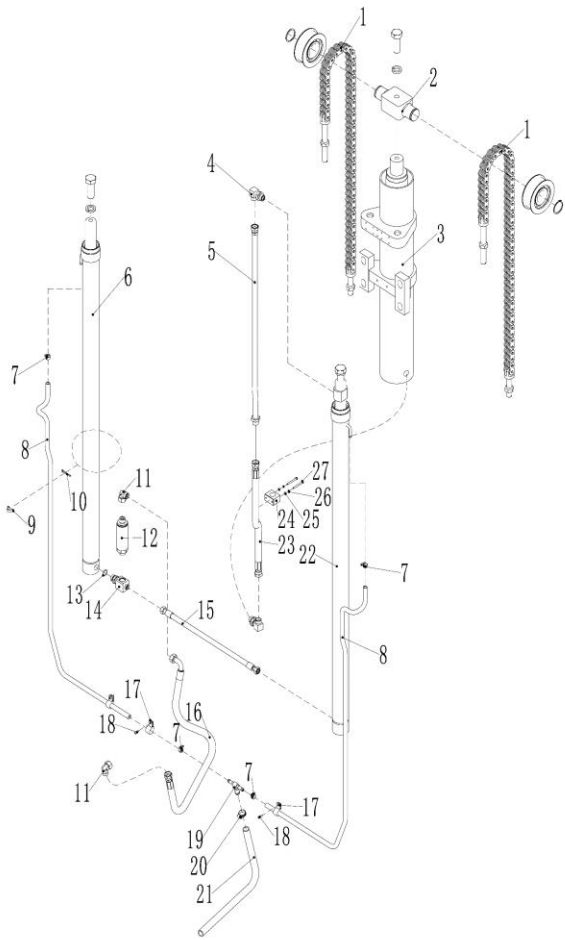

Item No.	Part No.	名称	Description	Q'ty	Remark
22	257043517002	油缸(R)φ76xφ50x1600	Cylinder (R)φ76xφ50x1600	1	H=3300
22	257043517003	油缸(R)φ76xφ50x1700	Cylinder (R)φ76xφ50x1700	1	H=3500
22	257043517004	油缸(R)φ76xφ50x1825	Cylinder (R)φ76xφ50x1825	1	H=3750
22	257043517005	油缸(R)φ76xφ50x1900	Cylinder (R)φ76xφ50x1900	1	H=4000
22	257043517006	油缸(R)φ76xφ50x2025	Cylinder (R)φ76xφ50x2025	1	H=4250
22	257043517007	油缸(R)φ76xφ50x2150	Cylinder (R)φ76xφ50x2150	1	H=4500
22	257043517008	油缸(R)φ76xφ50x2275	Cylinder (R)φ76xφ50x2275	1	H=4750
22	257043517009	油缸(R)φ76xφ50x2400	Cylinder (R)φ76xφ50x2400	1	H=5000
22	257043517010	油缸(R)φ76xφ50x2600	Cylinder (R)φ76xφ50x2600	1	H=5500
22	257043517011	油缸(R)φ76xφ50x2850	Cylinder (R)φ76xφ50x2850	1	H=6000
23	257043529006	液压管总成(直)M27-L610-2SC-24°	Hydraulic pipe Assembly (straight)M27-L610- 2SC-24°	1	
24	257044529009	聚丙烯管夹	Polypropylene clamp	1	
25	910400100005	平垫圈 GB97.1-6-200HV	Flat washer GB97.1- 6-200HV	2	
26	910400500005	弹簧垫圈 GB93-6	Spring washer GB93- 6	2	
27	910100300018	螺栓 GB5783-M6x60-8.8	Bolt GB5783-M6x60- 8.8	2	

257098501044 单附加管路 (二级全自由) SINGLE ADDITIONAL TUBE(Two stage full free lift)

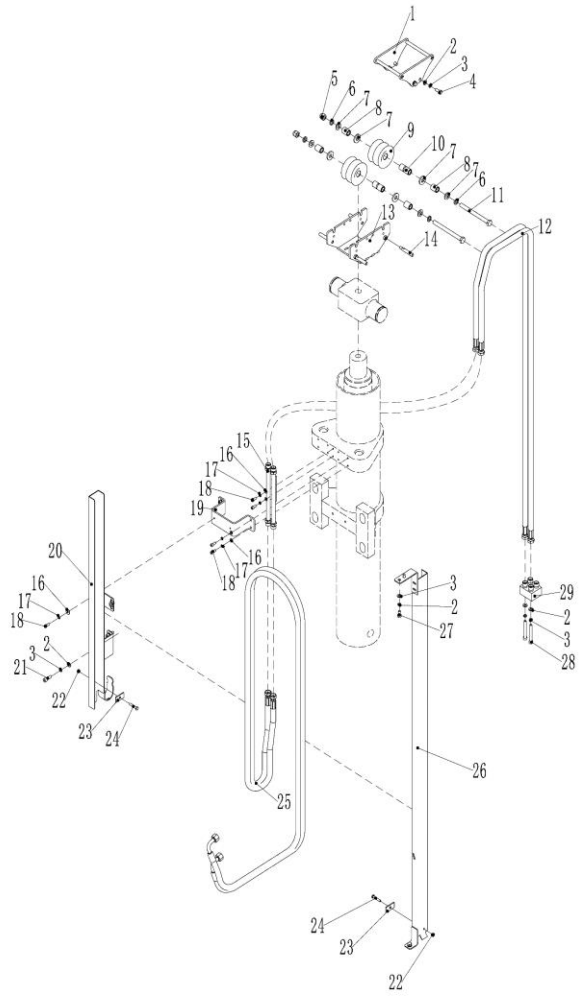

Item No.	Part No.	名称	Description	Q'ty	Remark
1	257031010003	防护罩 (四联)	Shield (quadruple)	1	
2	910400100006	平垫圈 GB97.1-8-200HV	Flat washer GB97.1-8-200HV	16	
3	910400500006	弹簧垫圈 GB93-8	Spring washer GB93-8	16	
4	910200200058	螺钉 GB70.1-M8x25-8.8	Screw GB70.1-M8x25-8.8	4	
5	910300500006	螺母 GB889.1-M12-10	Nut GB889.1-M12-10	2	
6	910400500008	弹簧垫圈 GB93-12	Spring washer GB93-12	4	
7	910400200005	大垫圈 GB96.1-12-200HV	Large washer GB96.1-12-200HV	8	
8	257030520909	衬套 φ20xφ13x26	Bush φ20xφ13x26	4	
9	257030520025	滑轮 Φ74x52(双槽)	Pulley Φ74x52(double slot)	2	
10	257031020909	衬套 Φ20xΦ13x46	Bushing Φ20xΦ13x46	2	
11	910100100062	螺栓 GB5782-M12x140-8.8	Bolt GB5782-M12x140-8.8	2	
12	257028520920	液压管总成 (90°) 10-L1000-2SC-24°	Hydraulic pipe Assembly (90°) 10-L1000-2SC-24°	2	H=3000
12	257028520921	液压管总成 (90°) 10-L1150-2SC-24°	Hydraulic pipe Assembly (90°) 10-L1150-2SC-24°	2	H=3300
12	257028520922	液压管总成 (90°) 10-L1250-2SC-24°	Hydraulic pipe Assembly (90°) 10-L1250-2SC-24°	2	H=3500
12	257028520923	液压管总成 (90°) 10-L1376-2SC-24°	Hydraulic pipe Assembly (90°) 10-L1376-2SC-24°	2	H=3750
12	257028520924	液压管总成 (90°) 10-L1550-2SC-24°	Hydraulic pipe Assembly (90°) 10-L1550-2SC-24°	2	H=4000
12	257028520925	液压管总成 (90°) 10-L1676-2SC-24°	Hydraulic pipe Assembly (90°) 10-L1676-2SC-24°	2	H=4250
12	257028520926	液压管总成 (90°) 10-L1800-2SC-24°	Hydraulic pipe Assembly (90°) 10-L1800-2SC-24°	2	H=4500

12	257028520927	液压管总成 (90°) 10-L1926-2SC-24°	Hydraulic pipe Assembly (90°) 10- L1926-2SC-24°	2	H=4750
12	257028520928	液压管总成 (90°) 10-L2050-2SC-24°	Hydraulic pipe Assembly (90°) 10- L2050-2SC-24°	2	H=5000
12	257028520929	液压管总成 (90°) 10-L2350-2SC-24°	Hydraulic pipe Assembly (90°) 10- L2350-2SC-24°	2	H=5500
12	257028520930	液压管总成 (90°) 10-L2600-2SC-24°	Hydraulic pipe Assembly (90°) 10- L2600-2SC-24°	2	H=6000
13	257031010002	胶管支架 (底座)	Hose support (base)	1	
14	257031020034	滑轮挡杆	Pulley stop	4	
15	257028510022	过渡钢管	Transition steel pipe	1	
16	910400100005	平垫圈 GB97.1-6-200HV	Flat washer GB97.1- 6-200HV	8	
17	910400500005	弹簧垫圈 GB93-6	Spring washer GB93- 6	8	
18	910200200035	螺钉 GB70.1-M6x16-8.8	Screw GB70.1- M6x16-8.8	8	
19	257029020004	折弯板	Bent plate	1	
20	257028510701	内导槽焊合 L=830(三联)	Inner guide groove welding L=830(triple)	1	H=3000
20	257028510702	内导槽焊合 L=905(三联)	Inner guide groove welding L=905(triple)	1	H=3300

257098501044 单附加管路 (二级全自由) SINGLE ADDITIONAL TUBE(Two stage full free lift)

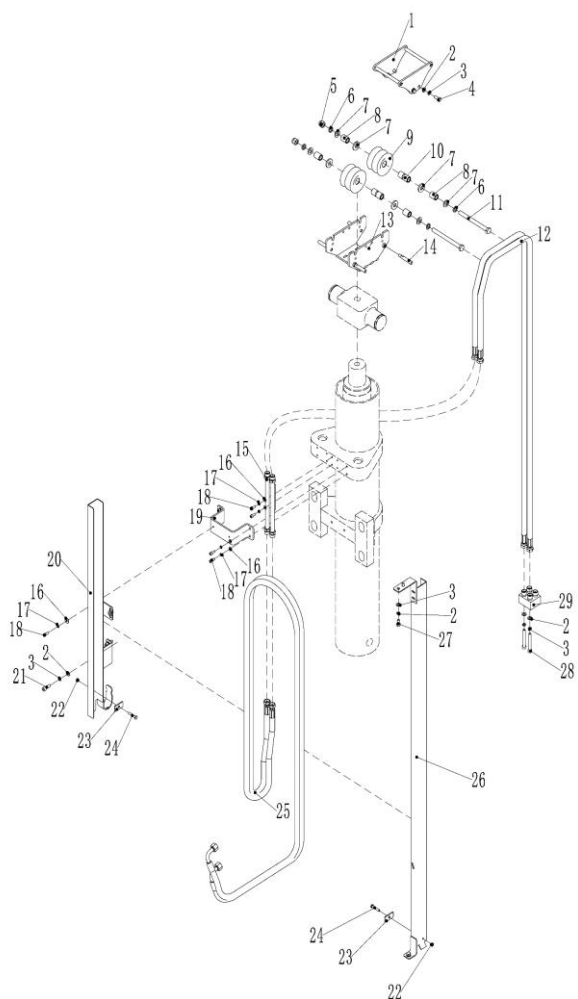

Item No.	Part No.	名称	Description	Q'ty	Remark
20	257028510703	内导槽焊合 L=955(三联)	Inner guide groove welding L=955(triple)	1	H=3500
20	257028510704	内导槽焊合 L=1018(三联)	Inner guide groove welding L=1018(triple)	1	H=3750
20	257028510705	内导槽焊合 L=1105(三联)	Inner guide groove welding L=1105(triple)	1	H=4000
20	257028510706	内导槽焊合 L=1168(三联)	Inner guide groove welding L=1168(triple)	1	H=4250
20	257028510707	内导槽焊合 L=1230(三联)	Inner guide groove welding L=1230(triple)	1	H=4500
20	257028510708	内导槽焊合 L=1293(三联)	Inner guide groove welding L=1293(triple)	1	H=4750
20	257028510709	内导槽焊合 L=1355(三联)	Inner guide groove welding L=1355(triple)	1	H=5000
20	257028510710	内导槽焊合 L=1505(三联)	Inner guide groove welding L=1505(triple)	1	H=5500
20	257028510711	内导槽焊合 L=1630(三联)	Inner guide groove welding L=1630(triple)	1	H=6000
21	910100300022	螺栓 GB5783-M8x20-8.8	Bolt GB5783-M8x20- 8.8	2	
22	910300500003	螺母 GB889.1-M6-10	Nut GB889.1-M6-10	2	
23	257028520052	压板	Clamp plate	2	
24	910100300014	螺栓 GB5783-M6x35-8.8	Bolt GB5783-M6x35- 8.8	2	
25	257028520901	液压管总成 (90°) 10-L3000-2SC-24°	Hydraulic pipe Assembly (90°) 10- L3000-2SC-24°	2	H=3000
25	257028520902	液压管总成 (90°) 10-L3075-2SC-24°	Hydraulic pipe Assembly (90°) 10- L3075-2SC-24°	2	H=3300

25	257028520903	液压管总成 (90°) 10-L3125-2SC-24°	Hydraulic pipe Assembly (90°) 10- L3125-2SC-24°	2	H=3500
25	257028520904	液压管总成 (90°) 10-L3190-2SC-24°	Hydraulic pipe Assembly (90°) 10- L3190-2SC-24°	2	H=3750
25	257028520905	液压管总成 (90°) 10-L3275-2SC-24°	Hydraulic pipe Assembly (90°) 10- L3275-2SC-24°	2	H=4000
25	257028520906	液压管总成 (90°) 10-L3340-2SC-24°	Hydraulic pipe Assembly (90°) 10- L3340-2SC-24°	2	H=4250
25	257029020901	液压管总成 (90°) 10-L3400-2SC-24°	Hydraulic pipe Assembly (90°) 10- L3400-2SC-24°	2	H=4500
25	257028520908	液压管总成 (90°) 10-L3460-2SC-24°	Hydraulic pipe Assembly (90°) 10- L3460-2SC-24°	2	H=4750
25	257029020903	液压管总成 (90°) 10-L3525-2SC-24°	Hydraulic pipe Assembly (90°) 10- L3525-2SC-24°	2	H=5000
25	257029020905	液压管总成 (90°) 10-L3675-2SC-24°	Hydraulic pipe Assembly (90°) 10- L3675-2SC-24°	2	H=5500
25	257029020907	液压管总成 (90°) 10-L3800-2SC-24°	Hydraulic pipe Assembly (90°) 10- L3800-2SC-24°	2	H=6000
26	257028510801	外导槽焊合 L=1414(三联)	External guide groove welding L=1414(triple)	1	H=3000
26	257028510802	外导槽焊合 L=1564(三联)	External guide groove welding L=1564(triple)	1	H=3300
26	257028510803	外导槽焊合 L=1714(三联)	External guide groove welding L=1714(triple)	1	H=3500
26	257028510804	外导槽焊合 L=1864(三联)	External guide groove welding L=1864(triple)	1	H=3750
26	257028510805	外导槽焊合 L=2014(三联)	External guide groove welding L=2014(triple)	1	H=4000

26	257028510806	外导槽焊合 L=2164(三联)	External guide groove welding L=2164(triple)	1	H=4250
26	257028510807	外导槽焊合 L=2314(三联)	External guide groove welding L=2314(triple)	1	H=4500

257098501044 单附加管路 (二级全自由) SINGLE ADDITIONAL TUBE(Two stage full free lift)

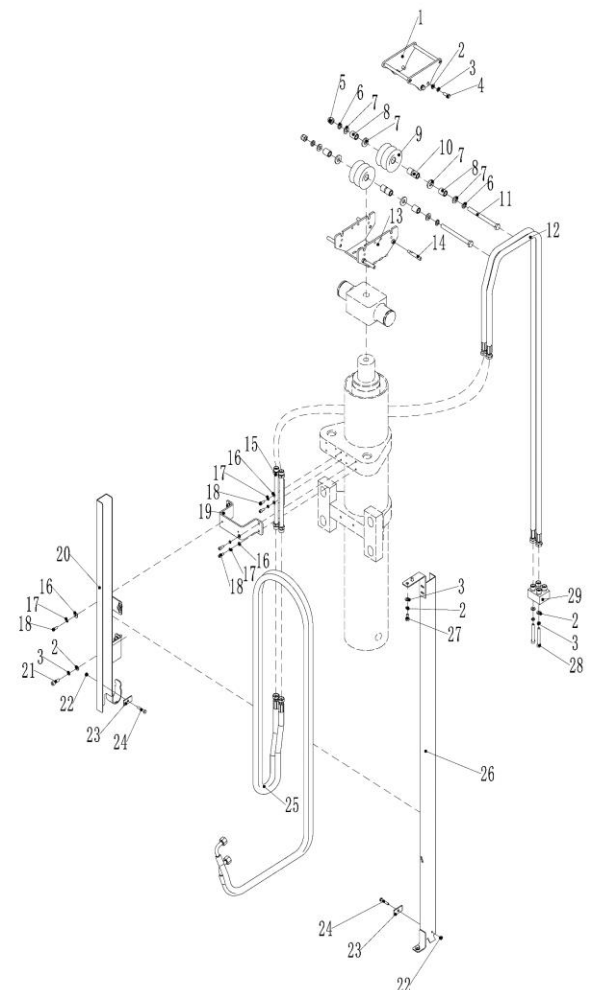

Item No.	Part No.	名称	External guide groove welding L=1414(triple)	Q'ty	Remark
26	257028510808	外导槽焊合 L=2464(三联)	External guide groove welding L=2464(triple)	1	H=4750
26	257028510809	外导槽焊合 L=2614(三联)	External guide groove welding L=2614(triple)	1	H=5000
26	257028510810	外导槽焊合 L=2764(三联)	External guide groove welding L=2764(triple)	1	H=5500
26	257028510811	外导槽焊合 L=2914(三联)	External guide groove welding L=2914(triple)	1	H=6000
27	910100300020	螺栓 GB5783-M8x16-8.8	Bolt GB5783-M8x16-8.8	6	
28	910200200066	螺钉 GB70.1-M8x65-8.8	Screw GB70.1-M8x65-8.8	2	
29	257030510006	四通接头	Four-way joint	1	

257098501044 双附加管路 (二级全自由) DOUBLE ADDITIONAL TUBE(Two stage full free lift)

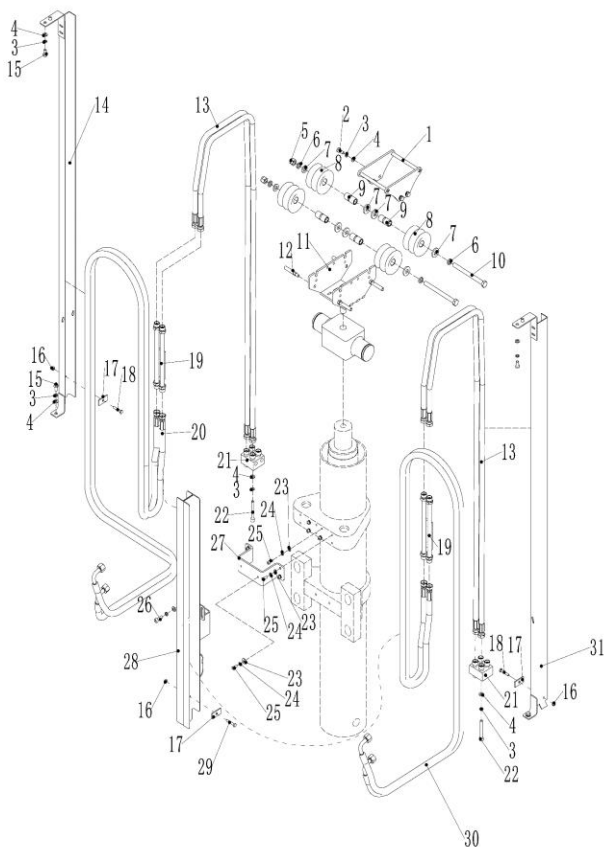

Item No.	Part No.	名称	Description	Qty	Remark
1	257031010003	防护罩 (四联)	Shield (quadruple)	1	
2	910100300023	螺栓 GB5783-M8x25-8.8	Bolt GB5783-M8x25-8.8	4	
3	910400500006	弹簧垫圈 GB93-8	Spring washer GB93-8	16	
4	910400100006	平垫圈 GB97.1-8-200HV	Flat washer GB97.1-8-200HV	16	
5	910300500006	螺母 GB889.1-M12-10	Nut GB889.1-M12-10	2	
6	910400500008	弹簧垫圈 GB93-12	Spring washer GB93-12	4	
7	910400200005	大垫圈 GB96.1-12-200HV	Large washer GB96.1-12-200HV	8	
8	257030520025	滑轮 Φ74x52(双槽)	Pulley Φ74x52(double slot)	4	
9	257031020909	衬套 Φ20xΦ13x46	Bushing Φ20xΦ13x46	4	
10	910100100062	螺栓 GB5782-M12x140-8.8	Bolt GB5782-M12x140-8.8	2	
11	257031010002	胶管支架 (底座)	Hose support (base)	1	
12	257031020034	滑轮挡杆	Pulley stop	4	
13	257028520920	液压管总成 (90°) 10-L1000-2SC-24°	Hydraulic pipe Assembly (90°) 10-L1000-2SC-24°	4	H=3000
13	257028520921	液压管总成 (90°) 10-L1150-2SC-24°	Hydraulic pipe Assembly (90°) 10-L1150-2SC-24°	4	H=3300
13	257028520922	液压管总成 (90°) 10-L1250-2SC-24°	Hydraulic pipe Assembly (90°) 10-L1250-2SC-24°	4	H=3500
13	257028520923	液压管总成 (90°) 10-L1376-2SC-24°	Hydraulic pipe Assembly (90°) 10-L1376-2SC-24°	4	H=3750
13	257028520924	液压管总成 (90°) 10-L1550-2SC-24°	Hydraulic pipe Assembly (90°) 10-L1550-2SC-24°	4	H=4000
13	257028520925	液压管总成 (90°) 10-L1676-2SC-24°	Hydraulic pipe Assembly (90°) 10-L1676-2SC-24°	4	H=4250
13	257028520926	液压管总成 (90°) 10-L1800-2SC-24°	Hydraulic pipe Assembly (90°) 10-L1800-2SC-24°	4	H=4500

13	257028520927	液压管总成 (90°) 10-L1926-2SC-24°	Hydraulic pipe Assembly (90°) 10- L1926-2SC-24°	4	H=4750
13	257028520928	液压管总成 (90°) 10-L2050-2SC-24°	Hydraulic pipe Assembly (90°) 10- L2050-2SC-24°	4	H=5000
13	257028520929	液压管总成 (90°) 10-L2350-2SC-24°	Hydraulic pipe Assembly (90°) 10- L2350-2SC-24°	4	H=5500
13	257028520930	液压管总成 (90°) 10-L2600-2SC-24°	Hydraulic pipe Assembly (90°) 10- L2600-2SC-24°	4	H=6000
14	257029010801	外导槽焊合 L=1414(四联)	External guide groove welding L=1414(quadruple)	1	H=3000
14	257029010802	外导槽焊合 L=1564(四联)	External guide groove welding L=1564(quadruple)	1	H=3300
14	257029010803	外导槽焊合 L=1714(四联)	External guide groove welding L=1714(quadruple)	1	H=3500
14	257029010804	外导槽焊合 L=1864(四联)	External guide groove welding L=1864(quadruple)	1	H=3750
14	257029010805	外导槽焊合 L=2014(四联)	External guide groove welding L=2014(quadruple)	1	H=4000
14	257029010806	外导槽焊合 L=2164(四联)	External guide groove welding L=2164(quadruple)	1	H=4250
14	257029010807	外导槽焊合 L=2314(四联)	External guide groove welding L=2314(quadruple)	1	H=4500
14	257029010808	外导槽焊合 L=2464(四联)	External guide groove welding L=2464(quadruple)	1	H=4750

257098501044 双附加管路 (二级全自由) DOUBLE ADDITIONAL TUBE(Two stage full free lift)

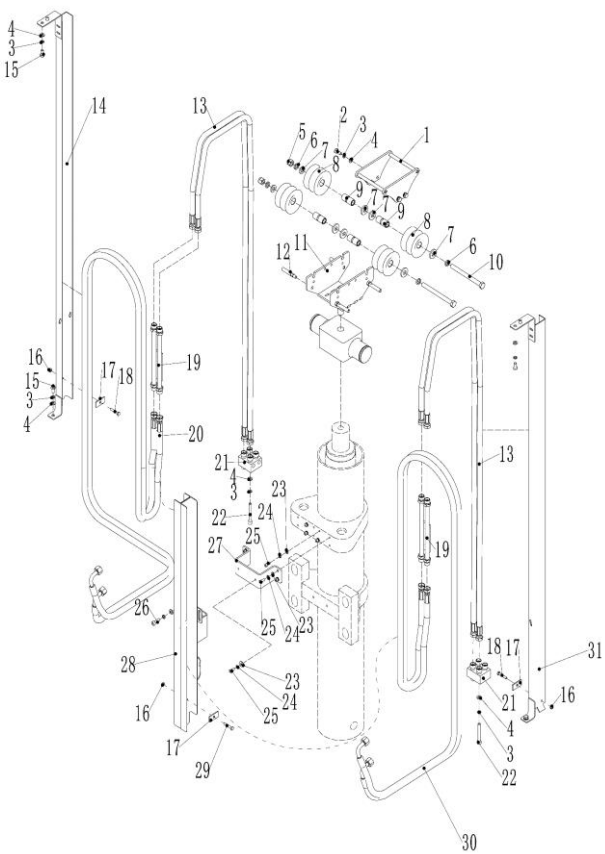

Item No.	Part No.	名称	Description	Q'ty	Remark
14	257029010809	外导槽焊合 L=2614(四联)	External guide groove welding L=2614(quaduple)	1	H=5000
14	257029010810	外导槽焊合 L=2764(四联)	External guide groove welding L=2764(quaduple)	1	H=5500
14	257029010811	外导槽焊合 L=2914(四联)	External guide groove welding L=2914(quaduple)	1	H=6000
15	910100300020	螺栓 GB5783-M8x16-8.8	Bolt GB5783-M8x16-8.8	6	
16	910300500003	螺母 GB889.1-M6-10	Nut GB889.1-M6-10	3	
17	257028520052	压板	Clamp plate	3	
18	910100300014	螺栓 GB5783-M6x35-8.8	Bolt GB5783-M6x35-8.8	2	
19	257028510022	过渡钢管	Transition steel pipe	2	
20	257029020901	液压管总成 (90°) 10-L3400-2SC-24°	Hydraulic pipe Assembly (90°) 10-L3400-2SC-24°	2	H=3000
20	257029020902	液压管总成 (90°) 10-L3475-2SC-24°	Hydraulic pipe Assembly (90°) 10-L3475-2SC-24°	2	H=3300
20	257029020903	液压管总成 (90°) 10-L3525-2SC-24°	Hydraulic pipe Assembly (90°) 10-L3525-2SC-24°	2	H=3500
20	257029020904	液压管总成 (90°) 10-L3600-2SC-24°	Hydraulic pipe Assembly (90°) 10-L3600-2SC-24°	2	H=3750
20	257029020905	液压管总成 (90°) 10-L3675-2SC-24°	Hydraulic pipe Assembly (90°) 10-L3675-2SC-24°	2	H=4000
20	257029020906	液压管总成 (90°) 10-L3740-2SC-24°	Hydraulic pipe Assembly (90°) 10-L3750-2SC-24°	2	H=4250
20	257029020907	液压管总成 (90°) 10-L3800-2SC-24°	Hydraulic pipe Assembly (90°) 10-L3800-2SC-24°	2	H=4500
20	257029020908	液压管总成 (90°) 10-L3860-2SC-24°	Hydraulic pipe Assembly (90°) 10-L3860-2SC-24°	2	H=4750

20	257029020909	液压管总成 (90°) 10-L3925-2SC-24°	Hydraulic pipe Assembly (90°) 10- L3925-2SC-24°	2	H=5000
20	257029020910	液压管总成 (90°) 10-L4025-2SC-24°	Hydraulic pipe Assembly (90°) 10- L4025-2SC-24°	2	H=5500
20	257029020911	液压管总成 (90°) 10-L4200-2SC-24°	Hydraulic pipe Assembly (90°) 10- L4500-2SC-24°	2	H=6000
21	257030510006	四通接头	Four-way joint	2	
22	910200200066	螺钉 GB70.1-M8x6.5-8.8	Screw GB70.1- M8x6.5-8.8	4	
23	910400100005	平垫圈 GB97.1-6-200HV	Flat washer GB97.1- 6-200HV	10	
24	910400500005	弹簧垫圈 GB93-6	Spring washer GB93- 6	12	
25	910200200035	螺钉 GB70.1-M6x16-8.8	Screw GB70.1- M6x16-8.8	10	
26	910100300022	螺栓 GB5783-M8x20-8.8	Bolt GB5783-M8x20- 8.8	2	
27	257029020004	折弯板	Bent plate	1	
28	257029010701	内导槽焊合 L=830(四联)	Inner guide groove welding L=830(quaduple)	1	H=3000
28	257029010702	内导槽焊合 L=905(四联)	Inner guide groove welding L=905(quaduple)	1	H=3300
28	257029010703	内导槽焊合 L=955(四联)	Inner guide groove welding L=955(quaduple)	1	H=3500
28	257029010704	内导槽焊合 L=1018(四联)	Inner guide groove welding L=1018(quaduple)	1	H=3750
28	257029010705	内导槽焊合 L=1105(四联)	Inner guide groove welding L=1105(quaduple)	1	H=4000

257098501044 双附加管路 (二级全自由) DOUBLE ADDITIONAL TUBE(Two stage full free lift)

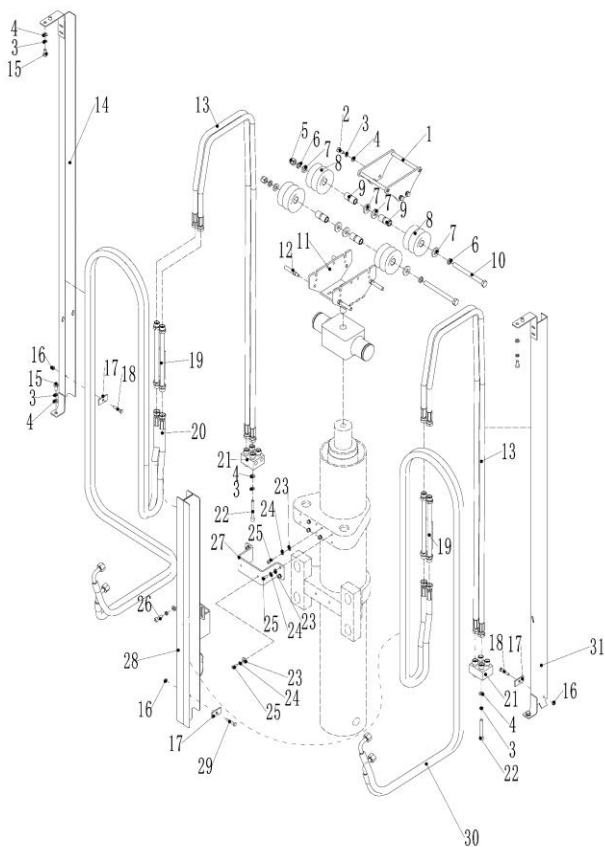

Item No.	Part No.	名称	Description	Q'ty	Remark
28	257029010706	内导槽焊合 L=1168(四联)	Inner guide groove welding L=1168(quadruptle)	1	H=4250
28	257029010707	内导槽焊合 L=1230(四联)	Inner guide groove welding L=1230(quadruptle)	1	H=4500
28	257029010708	内导槽焊合 L=1293(四联)	Inner guide groove welding L=1293(quadruptle)	1	H=4750
28	257029010709	内导槽焊合 L=1355(四联)	Inner guide groove welding L=1355(quadruptle)	1	H=5000
28	257029010710	内导槽焊合 L=1505(四联)	Inner guide groove welding L=1505(quadruptle)	1	H=5500
28	257029010711	内导槽焊合 L=1630(四联)	Inner guide groove welding L=1630(quadruptle)	1	H=6000
29	910100300016	螺栓 GB5783-M6x50-8.8	Bolt GB5783-M6x50-8.8	1	
30	257028520901	液压管总成 (90°) 10-L3000-2SC-24°	Hydraulic pipe Assembly (90°) 10-L3000-2SC-24°	2	H=3000
30	257028520902	液压管总成 (90°) 10-L3075-2SC-24°	Hydraulic pipe Assembly (90°) 10-L3075-2SC-24°	2	H=3300
30	257028520903	液压管总成 (90°) 10-L3125-2SC-24°	Hydraulic pipe Assembly (90°) 10-L3125-2SC-24°	2	H=3500
30	257028520904	液压管总成 (90°) 10-L3190-2SC-24°	Hydraulic pipe Assembly (90°) 10-L3190-2SC-24°	2	H=3750
30	257028520905	液压管总成 (90°) 10-L3275-2SC-24°	Hydraulic pipe Assembly (90°) 10-L3275-2SC-24°	2	H=4000
30	257028520906	液压管总成 (90°) 10-L3340-2SC-24°	Hydraulic pipe Assembly (90°) 10-L3340-2SC-24°	2	H=4250

30	257029020901	液压管总成 (90°) 10-L3400-2SC-24°	Hydraulic pipe Assembly (90°) 10- L3400-2SC-24°	2	H=4500
30	257028520908	液压管总成 (90°) 10-L3460-2SC-24°	Hydraulic pipe Assembly (90°) 10- L3460-2SC-24°	2	H=4750
30	257029020903	液压管总成 (90°) 10-L3525-2SC-24°	Hydraulic pipe Assembly (90°) 10- L3525-2SC-24°	2	H=5000
30	257029020905	液压管总成 (90°) 10-L3675-2SC-24°	Hydraulic pipe Assembly (90°) 10- L3675-2SC-24°	2	H=5500
30	257029020907	液压管总成 (90°) 10-L3800-2SC-24°	Hydraulic pipe Assembly (90°) 10- L3800-2SC-24°	2	H=6000
31	257028510801	外导槽焊合 L=1414(三联)	External guide groove welding L=1414(triple)	1	H=3000
31	257028510802	外导槽焊合 L=1564(三联)	External guide groove welding L=1564(triple)	1	H=3300
31	257028510803	外导槽焊合 L=1714(三联)	External guide groove welding L=1714(triple)	1	H=3500
31	257028510804	外导槽焊合 L=1864(三联)	External guide groove welding L=1864(triple)	1	H=3750
31	257028510805	外导槽焊合 L=2014(三联)	External guide groove welding L=2014(triple)	1	H=4000
31	257028510806	外导槽焊合 L=2164(三联)	External guide groove welding L=2164(triple)	1	H=4250
31	257028510807	外导槽焊合 L=2314(三联)	External guide groove welding L=2314(triple)	1	H=4500
31	257028510808	外导槽焊合 L=2464(三联)	External guide groove welding L=2464(triple)	1	H=4750
31	257028510809	外导槽焊合 L=2614(三联)	External guide groove welding L=2614(triple)	1	H=5000

31	257028510810	外导槽焊合 L=2764(三联)	External guide groove welding L=2764(triple)	1	H=5500
31	257028510811	外导槽焊合 L=2914(三联)	External guide groove welding L=2914(triple)	1	H=6000

257098501045 左起升油缸 (二级全自由) DOUBLE ADDITIONAL TUBE(Two stage full free lift)

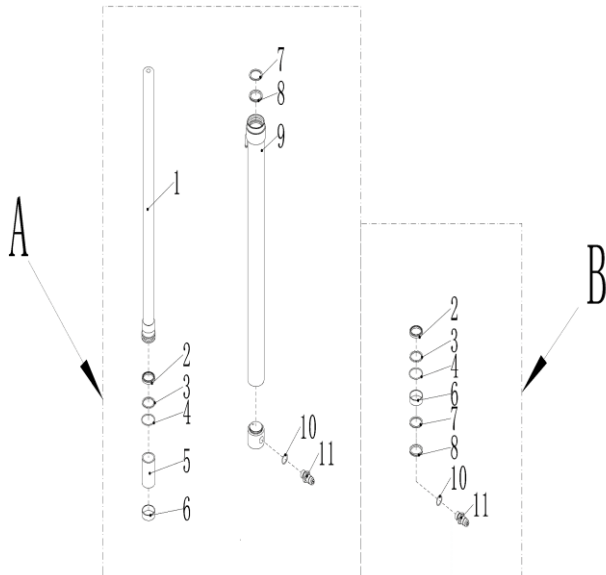

Item No.	Part No.	名称	Description	Qty	Remark
A	257043516001	油缸(L) ϕ 76x ϕ 50x1450	Cylinder (L) ϕ 76x ϕ 50x1450	1	H=3000
A	257043516002	油缸(L) ϕ 76x ϕ 50x1600	Cylinder (L) ϕ 76x ϕ 50x1600	1	H=3300
A	257043516003	油缸(L) ϕ 76x ϕ 50x1700	Cylinder (L) ϕ 76x ϕ 50x1700	1	H=3500
A	257043516004	油缸(L) ϕ 76x ϕ 50x1825	Cylinder (L) ϕ 76x ϕ 50x1825	1	H=3750
A	257043516005	油缸(L) ϕ 76x ϕ 50x1900	Cylinder (L) ϕ 76x ϕ 50x1900	1	H=4000
A	257043516006	油缸(L) ϕ 76x ϕ 50x2025	Cylinder (L) ϕ 76x ϕ 50x2025	1	H=4250
A	257043516007	油缸(L) ϕ 76x ϕ 50x2150	Cylinder (L) ϕ 76x ϕ 50x2150	1	H=4500
A	257043516008	油缸(L) ϕ 76x ϕ 50x2275	Cylinder (L) ϕ 76x ϕ 50x2275	1	H=4750
A	257043516009	油缸(L) ϕ 76x ϕ 50x2400	Cylinder (L) ϕ 76x ϕ 50x2400	1	H=5000
A	257043516010	油缸(L) ϕ 76x ϕ 50x2600	Cylinder (L) ϕ 76x ϕ 50x2600	1	H=5500
A	257043516011	油缸(L) ϕ 76x ϕ 50x2850	Cylinder (L) ϕ 76x ϕ 50x2850	1	H=6000
B	257098510009	密封件修理包 (左起升油缸)	Seal repair kit (left lifting cylinder)	1	
1	▲	活塞杆	Piston rod	1	不单独提供
2	▲	防尘圈 CEI 50X62X7/10	Dust ring CEI 50X62X7/10	1	不单独提供
3	▲	轴封 50x60x6-IS150	Shaft seal 50x60x6- IS150	1	不单独提供

4	▲	O 型圈 65x3.1-GB1235-76	O-ring 65x3.1- GB1235-76	1	不单独提供
5	▲	调整套	Adjusting sleeve	1	不单独提供
6	▲	孔用支撑环 D60X20X2.5	Hole support ring D60X20X2.5	1	不单独提供
7	▲	孔用挡圈 60x50x3	Hole retaining ring 60x50x3	1	不单独提供
8	▲	孔封 60x50x6-OSI 60	Hole seal 60x50x6- OSI 60	1	不单独提供
9	▲	缸体	Cylinder block	1	不单独提供
10	▲	O 型圈 30x3.1-GB1235-76	Type O ring 30x3.1- GB1235-76	1	不单独提供
11	▲	防爆阀	Explosion proof valve	1	不单独提供

257098501046 右起升油缸（二级全自由）DOUBLE ADDITIONAL TUBE(Two stage full free lift)

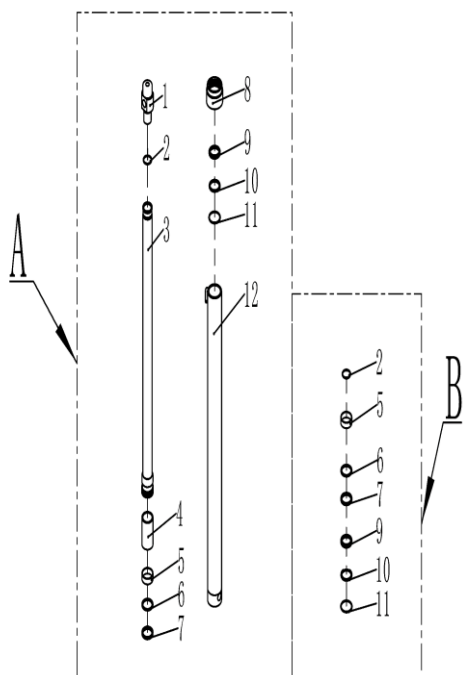

Item No.	Part No.	名称	Description	Q'ty	Remark
A	257043517001	油缸(R)φ76xφ50x1450	Cylinder (R)φ76xφ50x1450	1	H=3000
A	257043517002	油缸(R)φ76xφ50x1600	Cylinder (R)φ76xφ50x1600	1	H=3300
A	257043517003	油缸(R)φ76xφ50x1700	Cylinder (R)φ76xφ50x1700	1	H=3500
A	257043517004	油缸(R)φ76xφ50x1825	Cylinder (R)φ76xφ50x1825	1	H=3750
A	257043517005	油缸(R)φ76xφ50x1900	Cylinder (R)φ76xφ50x1900	1	H=4000
A	257043517006	油缸(R)φ76xφ50x2025	Cylinder (R)φ76xφ50x2025	1	H=4250
A	257043517007	油缸(R)φ76xφ50x2150	Cylinder (R)φ76xφ50x2150	1	H=4500
A	257043517008	油缸(R)φ76xφ50x2275	Cylinder (R)φ76xφ50x2275	1	H=4750
A	257043517009	油缸(R)φ76xφ50x2400	Cylinder (R)φ76xφ50x2400	1	H=5000
A	257043517010	油缸(R)φ76xφ50x2600	Cylinder (R)φ76xφ50x2600	1	H=5500
A	257043517011	油缸(R)φ76xφ50x2850	Cylinder (R)φ76xφ50x2850	1	H=6000
B	257098510010	密封件修理包（右起升油缸）	Seal repair kit (right lifting cylinder)	1	
1	▲	油缸头	Cylinder head	1	不单独提供
2	▲	O型圈 40x3.1 GB1235-76	O-ring 40x3.1 GB1235-76	1	不单独提供
3	▲	活塞杆	Piston rod	1	不单独提供
4	▲	调整套	Adjusting sleeve	1	不单独提供
5	▲	孔用支撑环 D60X20X2.5	Hole support ring D60X20X2.5	1	不单独提供
6	▲	孔用挡圈 60x50x3	Hole retaining ring 60x50x3	1	不单独提供
7	▲	孔封 60x50x6-OSI 60	Hole seal 60x50x6- OSI 60	1	不单独提供
8	▲	缸盖	Cylinder cover	1	不单独提供
9	▲	防尘圈 CEI 50X62X7/10	Dust ring CEI 50X62X7/10	1	不单独提供

10	▲	轴封 50x60x6-ISI50	Shaft seal 50x60x6-ISI50	1	不单独提供
11	▲	O型圈 65x3.1-GB1235-76	O-ring 65x3.1-GB1235-76	1	不单独提供
12	▲	缸体	Cylinder block	1	不单独提供

257098501047 短起升油缸 (二级全自由) SHORT RIFTING CYRINDER (three stage fuRR free)

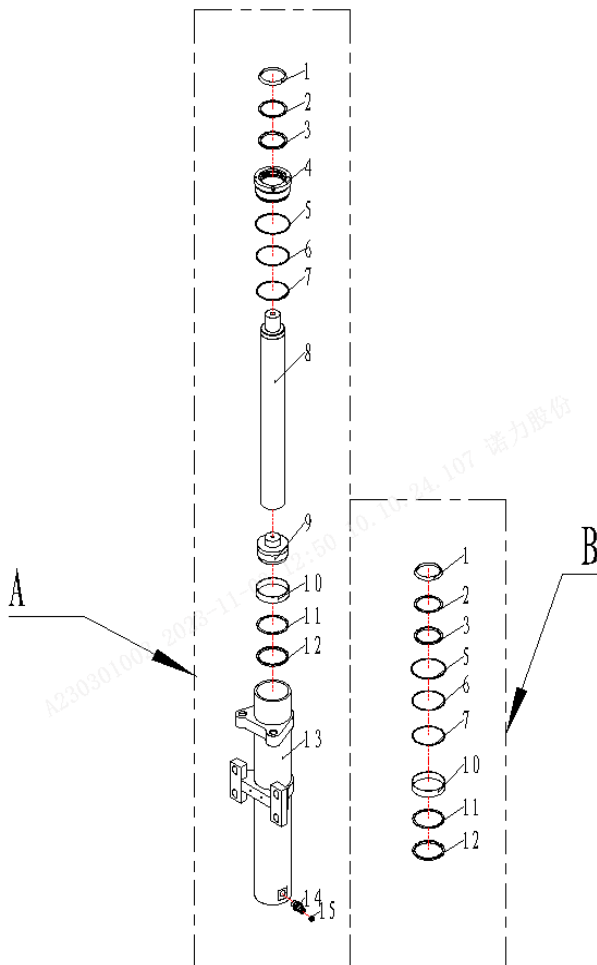

Item No.	Part No.	名称	Description	Qty	Remark
A	257043518001	油缸(M) ϕ 166x ϕ 100x760	Cylinder (M) ϕ 166x ϕ 100x760	1	H=3000
A	257043518002	油缸(M) ϕ 166x ϕ 100x835	Cylinder (M) ϕ 166x ϕ 100x835	1	H=3300
A	257043518003	油缸(M) ϕ 166x ϕ 100x885	Cylinder (M) ϕ 166x ϕ 100x885	1	H=3500
A	257043518004	油缸(M) ϕ 166x ϕ 100x947.5	Cylinder (M) ϕ 166x ϕ 100x947.5	1	H=3750
A	257043518005	油缸(M) ϕ 166x ϕ 100x1035	Cylinder (M) ϕ 166x ϕ 100x1035	1	H=4000
A	257043518006	油缸(M) ϕ 166x ϕ 100x1098	Cylinder (M) ϕ 166x ϕ 100x1098	1	H=4250
A	257043518007	油缸(M) ϕ 166x ϕ 100x1160	Cylinder (M) ϕ 166x ϕ 100x1160	1	H=4500
A	257043518008	油缸(M) ϕ 166x ϕ 100x1222	Cylinder (M) ϕ 166x ϕ 100x1222	1	H=4750
A	257043518009	油缸(M) ϕ 166x ϕ 100x1285	Cylinder (M) ϕ 166x ϕ 100x1285	1	H=5000
A	257043518010	油缸(M) ϕ 166x ϕ 100x1435	Cylinder (M) ϕ 166x ϕ 100x1435	1	H=5500
A	257043518011	油缸(M) ϕ 166x ϕ 100x1560	Cylinder (M) ϕ 166x ϕ 100x1560	1	H=6000
B	257098510008	密封件修理包(短起升缸)	Seal repair kit (short lifting cylinder)	1	

1	▲	防尘盖 DBKI 110x114x8/11	Dust cover DBKI 110x114x8/11	1	不单独提供
2	▲	挡圈 D100x116x3	Circlip D100x116x3	1	不单独提供
3	▲	轴封 100x115x9	Seal ring 100x115x9	1	不单独提供
4	▲	缸盖	Cylinder cover	1	不单独提供
5	▲	O型圈 135x3.1	O-ring 135x3.1	1	不单独提供
6	▲	挡圈 D130xφ125.5x1.5	Circlip D130xφ125.5x1.5	1	不单独提供
7	▲	O型圈 130x3.1	O-ring130x3.1	1	不单独提供
8	▲	活塞杆	Piston rod	1	不单独提供
9	▲	活塞总成	Piston assembly	1	不单独提供
10	▲	孔用支撑环 D130x30x2.5	Hole support ring D130x30x2.5	1	不单独提供
11	▲	挡圈 D130xφ115x3	Circlip D130xφ115x3	1	不单独提供
12	▲	孔封 OSI 130x115x9	Hole sealing OSI 130x115x9	1	不单独提供
13	▲	缸体总成	Cylinder block assembly	1	不单独提供
14	▲	阀芯	Valve plug	1	不单独提供
15	▲	弹簧	spring	1	不单独提供

257098501048 货叉架装配(三级全自由门架) FORK CARRIER(three stage full free)

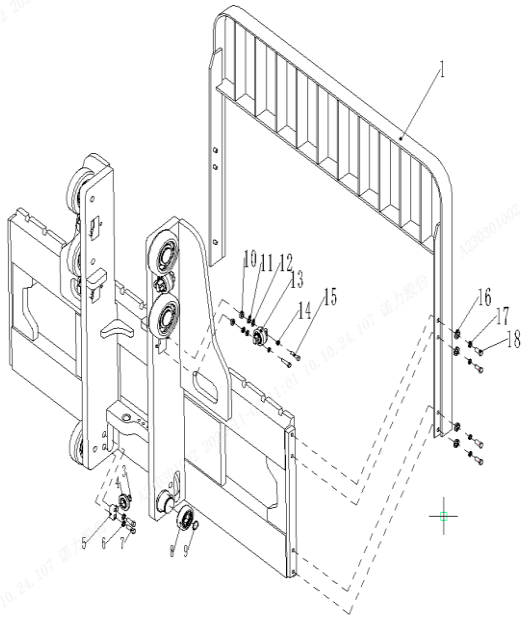

Item No.	Part No.	名称	Description	Qty	Remark
1	257040511001	挡货架焊合	Welding of shelves	1	8t (二级全自由)
2	257038011041	货叉架焊合(二级全自由门架)	Welding of cargo fork frame (secondary standard gantry)	1	8t (二级全自由)
3	910401300018	轴用弹性挡圈 GB894.1-35	Elastic retaining ring for shaft GB894.1-35	2	8t (二级全自由)
4	940200100002	主滚轮 $\Phi 102 \times \Phi 35 \times 25.5$	Main roller $\Phi 102 \times \Phi 35 \times 25.5$	2	8t (二级全自由)
5	940200600019	侧滚轮轴头 ZT(50)- $\Phi 35$	Side roller shaft head ZT (50) - Φ thirty-five	2	8t (二级全自由)
6	910400100013	平垫圈 GB97.1-22-200HV	Flat washer GB97.1-22-200HV	4	8t (二级全自由)
7	910100400048	螺栓 GB5786-M22x1.5x60-8.8	Bolt GB5786-M22x1.5x60-8.8	4	8t (二级全自由)
8	940200100059	主滚轮 $\Phi 152.5 \times \Phi 55 \times 45$	Main roller $\Phi 152.5 \times \Phi 55 \times 45$	6	8t (二级全自由)
9	910401300026	轴用弹性挡圈 GB894.1-55	Elastic retaining ring for shaft GB894.1-55	6	8t (二级全自由)
10	257044020004	衬套	bush	8	8t (二级全自由)
11	910400100008	平垫圈 GB97.1-12-200HV	Flat washer GB97.1-12-200HV	8	8t (二级全自由)
12	251038020017	垫圈 $\Phi 22 \times \Phi 13 \times 0.2$	Washers $\Phi 22 \times \Phi 13 \times 0.2$	8	8t (二级全自由)
	251038020001	垫圈 $\Phi 22 \times \Phi 13 \times 0.8$	Washers $\Phi 22 \times \Phi 13 \times 0.8$	8	8t (二级全自由)
	251038020016	垫圈 $\Phi 22 \times \Phi 13 \times 0.5$	Washers $\Phi 22 \times \Phi 13 \times 0.5$	8	8t (二级全自由)
13	940200200010	侧滚轮 $\Phi 72$ -CD=70	Side roller $\Phi 72$ CD=70	4	8t (二级全自由)
14	910400500008	弹簧垫圈 GB93-12	Spring washer GB93-12	8	8t (二级全自由)
15	910100400014	螺栓 GB5786-M12x1.25x50-8.8	Bolt GB5786-M12x1.25x50-8.8	8	8t (二级全自由)
16	910400100009	平垫圈 GB97.1-14-200HV	Flat washer GB97.1-14-200HV	8	8t (二级全自由)
17	910400500009	弹簧垫圈 GB93-14	Spring washer GB93-14	8	8t (二级全自由)
18	910100300063	螺栓 GB5783-M14x35-8.8	Bolt GB5783-M14x35-8.8	8	8t (二级全自由)

257098501049 液压系统 (比例阀) HYDRAULIC SYSTEM(proportional valve)

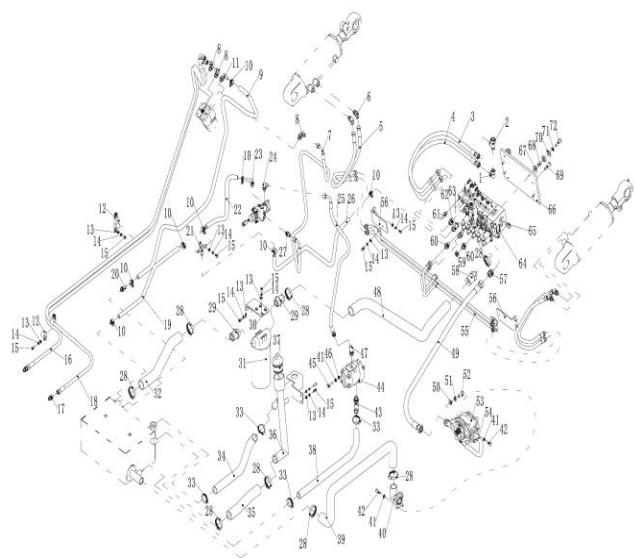

Item No.	Part No.	名称	Description	Qty	Remark
1	95040020005	接头(转向弯)15-2xM22x1.5-24°	Connector (steering bend)15-2xM22x1.5-24°	1	
2	257023520050	限速阀进油三通	Speed limiting valve feed tee	1	
3	257023520051	液压管总成(90°)15-L1100-2SC-24°	Hydraulic pipe Assembly (90°)15-L1100-2SC-24°	1	
4	257023520053	液压管总成(90°)15-L1150-2SC-24°	Hydraulic pipe Assembly (90°)15-L1150-2SC-24°	1	
5	257023520017	液压管总成(直)12-L480-2SC-24°	Hydraulic pipe assembly (straight) 12-L480-2SC-24°	4	
6	95040020009	接头(45°转向弯)12-2xM18x1.5-24°	Connector (45° turn corner) 12-2xM18x1.5-24°	4	
7	257023520012	液压管总成(异)10-L1600-1SC-24°	Hydraulic pipe assembly (different) 10-L1600-1SC-24°	1	
8	257023520018	接头(锁定弯)10-M20x1.5-M18x1.5-24°	Connector (locking bend) 10-M20x1.5-M18x1.5-24°	3	
9	257023520042	胶管 Φ21xΦ13	Hose Φ21xΦ13	1	
10	911000600013	喉箍 JB/T8870-(16-25)	Throat band JB/T8870-(16-25)	8	
11	255023510008	接头(锁定弯)11-M20x1.5-0	Connector (locking bend) 11-M20x1.5-0	1	
12	951000100004	管夹 YGE 包胶 26	Pipe clamp YGE coated with adhesive 26	4	
13	910400100006	平垫圈 GB97.1-8-200HV	Flat washer GB97.1-8-200HV	19	
14	910400500006	弹簧垫圈 GB93-8	Spring washer GB93-8	23	
15	910100300022	螺栓 GB5783-M8x20-8.8	Bolt GB5783-M8x20-8.8	19	

16	257023520016	液压管总成(90°)12-L3200-2SC-24°	Hydraulic Pipe Assembly (90°) 12-L3200-2SC-24°	1	
19	257023520040	胶管 Φ21xΦ13	Hose Φ21xΦ13	1	
17	257023520025	接头(直)12-M18x1.5-M16x1.5-24°	Connector (locking bend) 10-M16x1.5-0	2	
18	257023520015	液压管总成(90°)12-L2900-2SC-24°	Hydraulic Pipe Assembly (90°) 12-L2900-2SC-24°	1	
20	256523520012	接头(直)7-M16x1.5-0	Connector (straight)7-M16x1.5-0	1	
21	256523511001	三通焊合	Tee welding	1	
22	257023520043	胶管 Φ21xΦ13	Hose Φ21xΦ13	1	
23	257023520014	接头(锁定弯)10-M16x1.5-0	Connector (locking bend) 10-M16x1.5-0	1	
24	257023520029	接头(锁定弯)10-M16x1.5-M18x1.5-24°90°	Connector (locking bend) 10-M16x1.5-M18x1.5-24°90°	1	
25	257023520013	液压管总成(异)10-L900-1SC-24°	Hydraulic pipe assembly (different) 10-L900-1SC-24°	1	
26	257023520041	胶管 Φ21xΦ13	Hose Φ21xΦ13	1	
27	257023520028	接头(直)12-M18x1.5-M16x1.5-24°	Connector (straight) 12-M18x1.5-M16x1.5-24°90°	1	
28	911000600016	喉箍 JB/T8870-(40-60)	Throat band JB/T8870-(40-60)	1	
29	257023520024	接头(直)25-Rc1 1/4-Φ42	Joint (straight) 25-Rc1 1/4"-Φ forty-two	2	
30	257023520010	过滤器固定板	Filter fixing plate	1	
31	257023520007	旋转式过滤器 SPBX-10X10	Rotary filter SPBX-10X10	1	

257098501049 液压系统 (比例阀) HYDRAULIC SYSTEM(proportional valve)

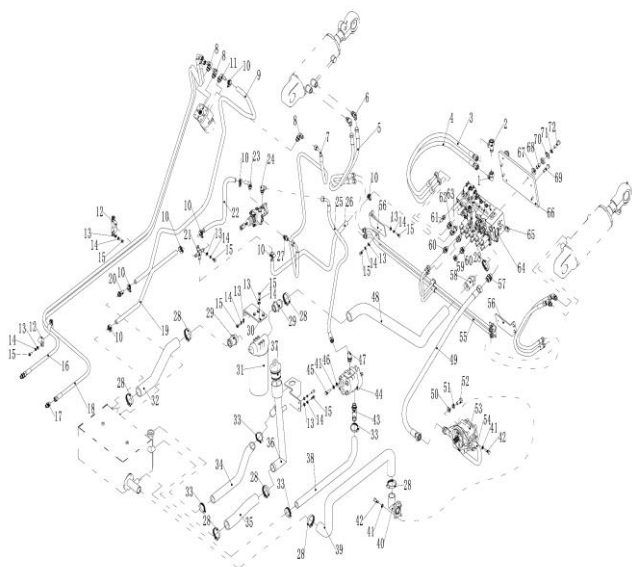

Item No.	Part No.	名称	Description	Q'ty	Remark
32	257023520037	滤清器回油管	Filter return line	1	
33	911000600015	喉箍 JB/T8870-(32-50)	Throat band JB/T8870-(32-50)	4	
34	257023520004	通气管	Breather pipe	1	
35	257023520003	胶管(进油)	Rubber (hose)	1	
36	257023511001	加油支架焊接	Fueling bracket welding	1	
37	257023512001	油尺总成	Dipstick assembly	1	
38	257023520005	胶管 Φ36xΦ25	Hose Φ36xΦ25	1	
39	257023520006	胶管(吸油)	Rubber hose (oil suction)	1	
40	257023513001	泵进油接头焊接	Pump inlet joint welded	1	
41	910400500007	弹簧垫圈 GB93-10	Spring washer GB93- 10	10	
42	910100300037	螺栓 GB5783-M10x30-8.8	Bolt GB5783- M10x30-8.8	8	
43	257023520023	接头(锁定弯)16-M24x1.5-Φ25	Connector (locking bend) 16-M24x1.5- Φ twenty-five	1	
44	275023510013	齿轮泵 DSG05-C16F9H9-R275C	Gear pump (DSG05- C16F9H9-R275C)	1	
45	910100300038	螺栓 GB5783-M10x35-8.8	Bolt GB5783- M10x35-8.8	2	
46	910400100007	平垫圈 GB97.1-10-200HV	Flat washer GB97.1- 10-200HV	2	
47	282344529001	接头(锁定弯)10-M18x1.5-M22x1.5-24°	Connector (locking bend) 10-M18x1.5- M22x1.5-24 °	1	
48	257023520036	主回油管	Main return oil line	1	
49	257023520045	液压管总成(直)22-L950-2SC-24°	Hydraulic pipe Assembly (straight)22-L950- 2SC-24 °	1	
50	910400100009	平垫圈 GB97.1-14-200HV	Flat washer GB97.1- 14-200HV	2	
51	910400500009	弹簧垫圈 GB93-14	Spring washer GB93- 14	2	
52	910100300062	螺栓 GB5783-M14x30-8.8	Bolt GB5783- M14x30-8.8	8	

53	257023510005	齿轮泵 404-03090-03	Gear pump 404-03090-03	1	
54	257023515001	泵出油接头焊合	Welding of pump oil outlet joint	1	
55	257023511004	倾斜钢管焊合	Inclined steel pipe welding	8	
56	257023520011	倾斜钢管固定板	Inclined steel pipe fixing plate	2	
57	257023520034	接头(直)22-M30x1.5-G3/4-24°	Connector (straight)22-M30x1.5-G3/4-24°	1	
58	257023520054	主回油接头	Main return connection	1	
59	257023520038	堵头 M18x1.5(24°)	Plug M18x1.5(24°)	4	
60	257023520032	接头(直)12-M18x1.5-G1/2-24°	Connector (straight)12-M18x1.5-G1/2-24°	6	
61	257023520039	回油接头 G1/4	Oil return connector G1/4	1	
62	257023520033	接头(直)15-M22x1.5-G1/2-24°	Connector (straight)15-M22x1.5-G1/2-24°	1	

73

257098501049 液压系统 (比例阀) HYDRAULIC SYSTEM(proportional valve)

Item No.	Part No.	名称	Description	Qty	Remark
63	257023520044	接头(直)15-M22x1.5-G1/2-24°	Connector (straight)15-M22x1.5-G1/2-24°	1	
64	257023510002	主阀	Master valve	1	
65	290123520057	测压接头 SKK20-G1/4	Pressure measuring connector SKK20-G1/4	1	
66	257023520031	安装板	Mounting plate	1	
67	257024521010	缓冲垫(多路阀)	cushion	8	
68	257024521011	限位隔套 Φ17xΦ15x25	Limit spacer sleeve Φ17xΦ15x25	4	
69	910200200057	螺钉 GB70.1-M8x20-8.8	Screw GB70.1-M8x20-8.8	4	
70	910400200005	大垫圈 GB96.1-12-200HV	Large washer GB96.1-12-200HV	4	

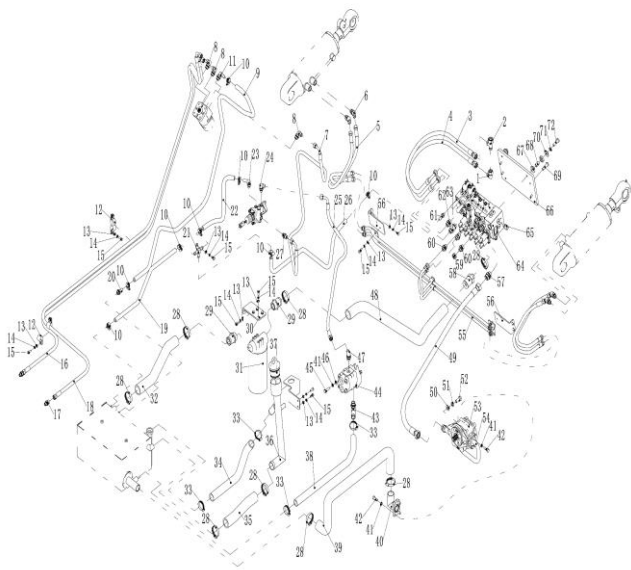

71	910400500008	弹簧垫圈 GB93-12	Spring washer GB93- 12	4	
72	910100300052	螺栓 GB5783-M12x40-8.8	Bolt GB5783- M12x40-8.8	4	

257098501035 门架装配(三级全自由)/Mast (three stage full free lift)

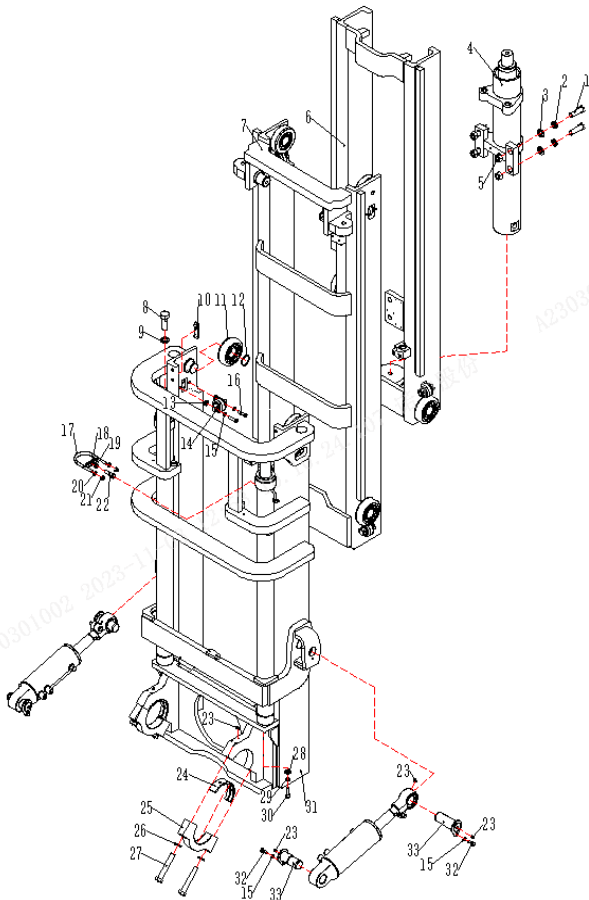

Item No.	Part No.	名称	Description	Qty	Remark
1	910100300107	螺栓 GB5783-M24x85-8.8(黑)	Bolt GB5783-M24X85-8.8(black)	4	
2	910400100014	平垫圈 GB97.1-24-200HV	flat washers GB97.1-24-200HV	4	
3	910400500013	弹簧垫圈 GB93-24	Spring washer GB93-24	4	
4	257044518001	油缸 φ180xφ100x697.5	Cylinder φ180xφ100x697.5	1	H=4000
	257044518002	油缸 φ180xφ100x760	Cylinder φ180xφ100x760	1	H=4350
	257044518003	油缸 φ180xφ100x785	Cylinder φ180xφ100x785	1	H=4500
	257044518004	油缸 φ180xφ100x835	Cylinder φ180xφ100x835	1	H=4800
	257044518005	油缸 φ180xφ100x885	Cylinder φ180xφ100x885	1	H=5000
	257044518006	油缸 φ180xφ100x947.5	Cylinder φ180xφ100x947.5	1	H=5400
	257044518007	油缸 φ180xφ100x965	Cylinder φ180xφ100x965	1	H=5500
	257044518008	油缸 φ180xφ100x1098	Cylinder φ180xφ100x1098	1	H=6000
	257044518009	油缸 φ180xφ100x1210	Cylinder φ180xφ100x1210	1	H=6500
5	910300100018	螺母 GB6170-M24-10	Nut GB6170-M24-10	4	
6	257044512001	内门架焊合(4000)	Inner mast (4000)	1	H=4000
	257044512002	内门架焊合(4350)	Inner mast (4350)	1	H=4350
	257044512003	内门架焊合(4500)	Inner mast (4500)	1	H=4500
	257044512004	内门架焊合(4800)	Inner mast (4800)	1	H=4800
	257044512005	内门架焊合(5000)	Inner mast (5000)	1	H=5000
	257044512006	内门架焊合(5400)	Inner mast (5400)	1	H=5400
	257044512007	内门架焊合(5500)	Inner mast (5500)	1	H=5500
	257044512008	内门架焊合(6000)	Inner mast (6000)	1	H=6000
	257044512009	内门架焊合(6500)	Inner mast (6500)	1	H=6500
7	257044513001	中门架焊合(4000)	Middle mast (4000)	1	H=4000
	257044513002	中门架焊合(4350)	Middle mast (4350)	1	H=4350
	257044513003	中门架焊合(4500)	Middle mast (4500)	1	H=4500

257044513004	中门架焊合(4800)	Middle mast (4800)	1	H=4800
257044513005	中门架焊合(5000)	Middle mast (5000)	1	H=5000
257044513006	中门架焊合(5400)	Middle mast (5400)	1	H=5400
257044513007	中门架焊合(5500)	Middle mast (5500)	1	H=5500
257044513008	中门架焊合(6000)	Middle mast (6000)	1	H=6000
257044513009	中门架焊合(6500)	Middle mast (4008) Middle mast (6500)	1	H=6500 H=6500

257098501035 门架装配(三级全自由)Mast (three stage full free lift)

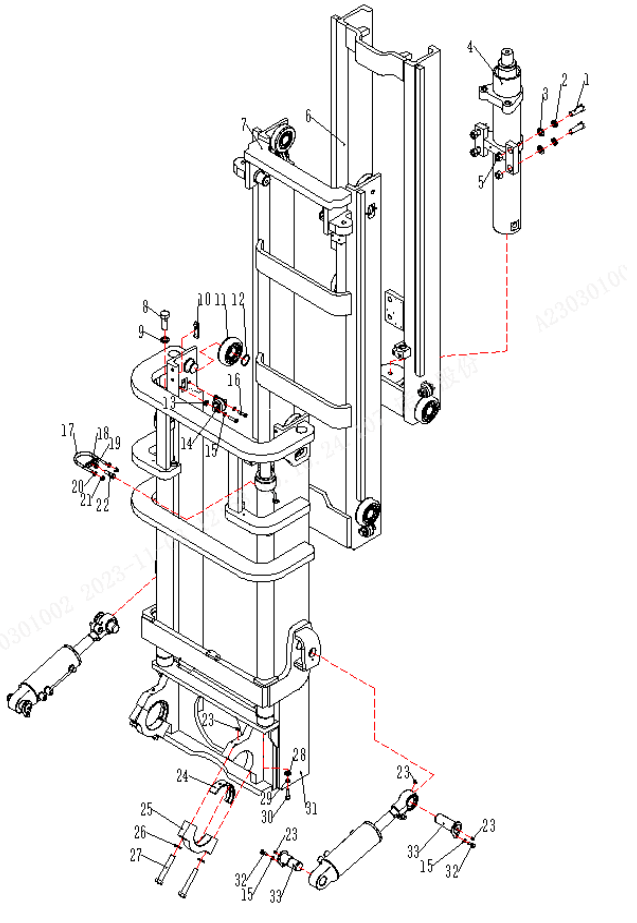

Item No.	Part No.	名称	Description	Q'ty	Remark
8	910100400036	螺栓 GB5786-M20x1.5x70-8.8	Bolt GB5786-M20x1.5x70-8.8	3	
9	910400500012	弹簧垫圈 GB93-20	Spring washer GB93-20	3	
10	257044020003	导轨衬垫	Guide gasket	4	
11	940200100058	主滚轮 Φ152.0xΦ55x45	Main roller Φ 152.0x Φ 55x45	8	
	940200100059	主滚轮 Φ152.5xΦ55x45	Main roller Φ 152.5x Φ 55x45	8	
12	910401300026	轴用弹性挡圈 GB894.1-55	Elastic retaining ring for shaft GB894.1-55	8	
13	257044020004	衬套	bushing	16	
14	940200200010	侧滚轮 Φ72-CD=70	Side roller Φ72-CD=70	8	
15	910400500008	弹簧垫圈 GB93-12	Spring washer GB93-12	20	
16	910100200006	螺栓 GB5785-M12x1.25x45-8.8	Bolt GB5785-M12x1.25x45-8.8	16	
17	257044020000	卡箍	clamp	2	
18	257044020002	橡胶垫	Rubber pad	2	
19	910300200008	螺母 GB6171-M16x1.5-10	Nut GB6171-M16x1.5-10	2	
20	910400100008	平垫圈 GB97.1-12-200HV	Flat washer GB97.1-12-200HV	4	
21	910300100008	螺母 GB6170-M12-10	Nut GB6170-M12-10	4	

22	910100400031	螺栓 GB5786-M16x1.5x50-8.8	Bolt GB5786-M16x1.5x50-8.8	2	
23	911200100004	油杯 JB7940.1-M10x1	Oil cup JB7940.1-M10x1	8	
24	257044020007	轴瓦	bearing bush	2	
25	257044020008	支座盖	Bearing cover	2	
26	910400500013	弹簧垫圈 GB93-24	Spring washer GB93-24	4	
27	910100200026	螺栓 GB5785-M24x2x125-8.8	Bolt GB5785 M24x2x125-8.8	4	
28	910400100018	平垫圈 GB97.1-16-300HV	Flat washer GB97.1-16-300HV	2	
29	910400500010	弹簧垫圈 GB93-16	Spring washer GB93-16	2	
30	910100400025	螺栓 GB5786-M16x1.5x50-8.8(黑)	Bolt GB5786-M16x1.5x50-8.8(black)	2	
31	257044511001	外门架焊合(4000)	Outer mast (4000)	1	H=4000
	257044511002	外门架焊合(4350)	Outer mast (4350)	1	H=4350
	257044511003	外门架焊合(4500)	Outer mast (4500)	1	H=4500
	257044511004	外门架焊合(4800)	Outer mast (4800)	1	H=4800
	257044511005	外门架焊合(5000)	Outer mast (5000)	1	H=5000
	257044511006	外门架焊合(5400)	Outer mast (5400)	1	H=5400
	257044511007	外门架焊合(5500)	Outer mast (5500)	1	H=5500
	257044511008	外门架焊合(6000)	Outer mast (6000)	1	H=6000
	257044511009	外门架焊合(6500)	Outer mast (6500)	1	H=6500
32	257044502101	螺栓 GB5783-M12x30-8.8	Bolt GB5783-M12x30-8.8	4	
33	257044010002	带耳轴 Φ50x125	Axle Φ50x125	4	

257098501036 起升管路(三级全自由) / Lifting pipeline(three stage full free lift)

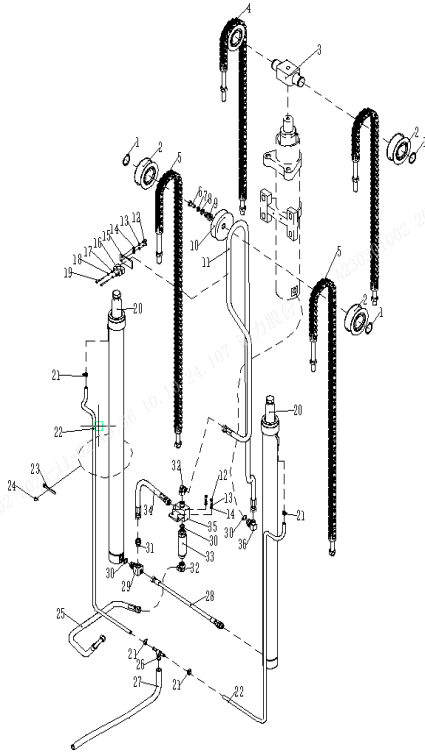

Item No.	Part No.	名称	Description	Qty	Remark
1	910401300026	轴用弹性挡圈 GB894.1-55	Elastic retaining ring for shaft GB894.1-55	4	
2	940200500017	链轮轴承 CG55A1-1A-Φ140xΦ55x44	Chain wheel bearing CG55A1-1A-Φ140xΦ55x44	4	
3	257044520001	链轮座	Sprocket seat	1	
4	257044515001	中起升链条 LH2044-45	Middle lifting chain LH2044-45	2	H=4000
	257044515002	中起升链条 LH2044-47	Middle lifting chain LH2044-47	2	H=4350
	257044515002	中起升链条 LH2044-47	Middle lifting chain LH2044-47	2	H=4500
	257044515003	中起升链条 LH2044-51	Middle lifting chain LH2044-51	2	H=4800
	257044515004	中起升链条 LH2044-53	Middle lifting chain LH2044-53	2	H=5000
	257044515005	中起升链条 LH2044-55	Middle lifting chain LH2044-55	2	H=5400
	257044515005	中起升链条 LH2044-55	Middle lifting chain LH2044-55	2	H=5500
	257044014001	中起升链条 LH2044-59	Middle lifting chain LH2044-59	2	H=6000
	257044515006	中起升链条 LH2044-63	Middle lifting chain LH2044-63	2	H=6500
5	257044014002	起升链条 LH2044-61	Lifting chain LH2044-61	2	H=4000
	257044014003	起升链条 LH2044-65	Lifting chain LH2044-65	2	H=4350
	257044514001	边起升链条 LH2044-67	Lifting chain LH2044-67	2	H=4500
	257044014004	起升链条 LH2044-69	Lifting chain LH2044-69	2	H=4800
	257044514002	边起升链条 LH2044-73	Lifting chain LH2044-73	2	H=5000
	257044514003	边起升链条 LH2044-77	Lifting chain LH2044-77	2	H=5400
	257044514003	边起升链条 LH2044-77	Lifting chain LH2044-77	2	H=5500
257044014007	起升链条 LH2044-87	Lifting chain LH2044-87	2	H=6000	

	257044514004	起升链条 LH-2044-93	Lifting chain LH2044-93	2	H=6500
6	910100200016	螺栓 GB5785-M16x1.5x70-8.8	Bolt GB5785-M16x1.5x70-8.8	1	
7	910400500010	弹簧垫圈 GB93-16	Spring washer GB93-16	1	
8	910400100010	平垫圈 GB97.1-16-200HV	Flat washer GB97.1-16-200HV	1	
9	257044529003	衬套 Φ25xΦ17x45	Bushing Φ25xΦ17x45	1	
10	257044529004	滑轮 Φ155x43(单槽)	Pulley Φ155x43(Single slot)	1	H=4000
11	257044519501	液压管总成(直) 19-L3375-2SC-24°	Hydraulic pipe Assembly (straight) 19-L3375-2SC-24°	1	H=4350
	257044519502	液压管总成(直) 19-L3600-2SC-24°	Hydraulic pipe Assembly (straight) 19-L3600-2SC-24°	1	H=4500
	257044519503	液压管总成(直) 19-L3700-2SC-24°	Hydraulic pipe Assembly (straight) 19-L3700-2SC-24°	1	H=4800
	257044519504	液压管总成(直) 19-L3900-2SC-24°	Hydraulic pipe Assembly (straight) 19-L3900-2SC-24°	1	H=5000
	257044519505	液压管总成(直) 19-L4000-2SC-24°	Hydraulic pipe Assembly (straight) 19-L4000-2SC-24°	1	H=5400
	257044519506	液压管总成(直) 19-L4275-2SC-24°	Hydraulic pipe Assembly (straight) 19-L4275-2SC-24°	1	H=5500
	257044519507	液压管总成(直) 19-L4620-2SC-24°	Hydraulic pipe Assembly (straight) 19-L4620-2SC-24°	1	H=6000
	257044519508	液压管总成(直) 19-L4850-2SC-24°	Hydraulic pipe Assembly (straight) 19-L4850-2SC-24°	1	H=6500
	257044519509	液压管总成(直) 19-L5125-2SC-24°	Hydraulic pipe Assembly (straight) 19-L5125-2SC-24°	1	
12	910100300022	螺栓 GB5783-M8x20-8.8	Bolt GB5783-M8x20-8.8	4	

257098501036 起升管路(三级全自由) Lifting pipeline(three stage full free lift)

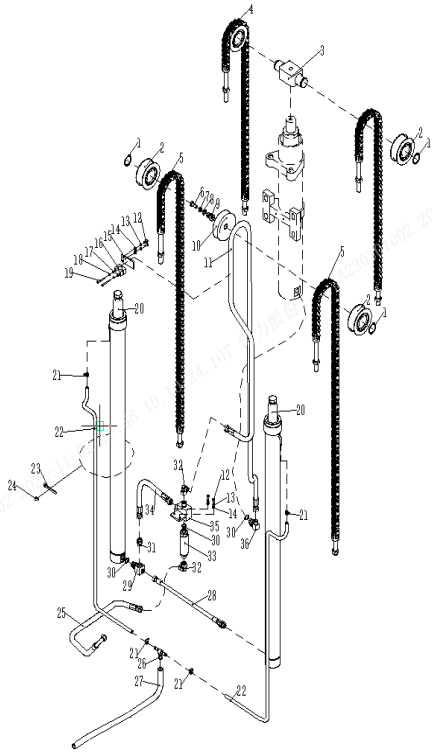

Item No.	Part No.	名称	Description	Qty	Remark
13	910400500006	弹簧垫圈 GB93-8	Spring washer GB93-8	4	
14	910400100006	平垫圈 GB97.1-8-200HV	Flat washer GB97.1-8-200HV	4	
15	257044529006	底板	Bottom plate	1	
16	257044529009	聚丙烯管夹	Polypropylene clamp	1	
17	910400100005	平垫圈 GB97.1-6-200HV	Flat washer GB97.1-6-200HV	1	
18	910400500005	弹簧垫圈 GB93-6	Spring washer GB93-6	1	
19	910100300018	螺栓 GB5783-M6x60-8.8	Bolt GB5783-M6x60-8.8	1	
20	257044518001	油缸 φ180xφ100x697.5	Cylinder φ180xφ100x697.5	2	H=4000
	257044518002	油缸 φ180xφ100x760	Cylinder φ180xφ100x760	2	H=4350
	257044518003	油缸 φ180xφ100x785	Cylinder φ180xφ100x785	2	H=4500
	257044518004	油缸 φ180xφ100x835	Cylinder φ180xφ100x835	2	H=4800
	257044518005	油缸 φ180xφ100x885	Cylinder φ180xφ100x885	2	H=5000
	257044518006	油缸 φ180xφ100x947.5	Cylinder φ180xφ100x947.5	2	H=5400
	257044518007	油缸 φ180xφ100x965	Cylinder φ180xφ100x965	2	H=5500
	257044518008	油缸 φ180xφ100x1098	Cylinder φ180xφ100x1098	2	H=6000
	257044518009	油缸 φ180xφ100x1210	Cylinder φ180xφ100x1210	2	H=6500
21	255044020043	卡箍 13	Clamp 13	4	
22	900200301006	软管 16x2	Hose 16x2	1	
23	921600400001	扎带 4x250	Cable tie 4x250	4	
24	255044020042	压板	Clamp plate	4	
25	257044529005	液压管总成(90°)19-L985-2SC-24°带钢丝防护	Hydraulic pipe Assembly (90°)19-L985-2SC-24°(with wire protection)	1	
26	257044020118	接头(三通)	Joint (tee)	1	
27	900200301008	软管 25x2.3	Hose 25x2.3	1	

28	257044029004	液压管总成(直)16-L563-2SC-24°	Hydraulic pipe Assembly (straight)16-L563- 2SC-24°	1	
29	257044029002	限速阀三通	Speed limiting valve tee	1	
30	910800100024	O 形圈-外 30x3.1	O-ring - outer 30x3.1	3	
31	257044529001	接头 16-2xM27x1.5-24°	Connector 16- 2xM27x1.5-24°	1	
32	257044029003	接头(转向弯)18-2xM27x1.5-24°	Joint 16-2 xm27x1. 5- 24% d	1	
33	257044019001	限速阀	Speed limiting valve	1	
34	257044529008	液压管总成(直)19-L500-2SC-24°	Hydraulic pipe Assembly (straight)19-L500- 2SC-24°	1	
35	257044519001	三通阀总成	Three-way valve assembly	1	
36	257044529007	接头(锁定弯)16-M27x2-M27x1.5-24°	Joint (lock bend)16- M27x2-M27x1.5-24°	1	

257098501037 双附加管路(三级全自由)DOUBLE ADDITIONAL TUBE(three stage full free)

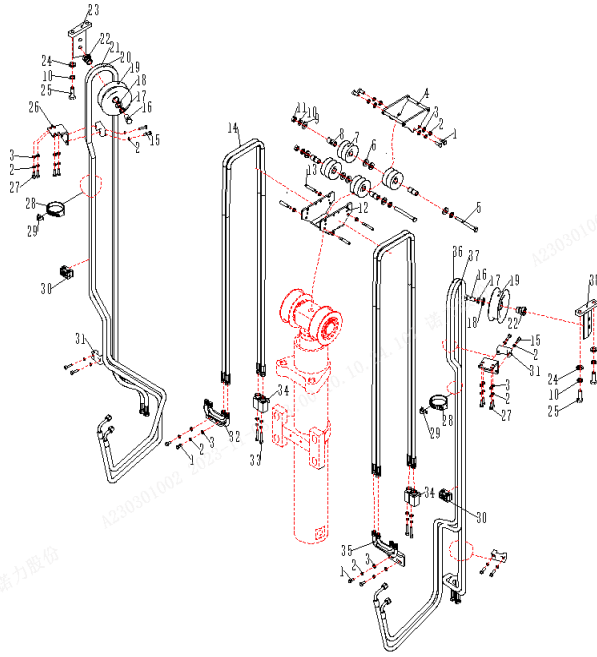

Item No.	Part No.	名称	Description	Q'ty	Remark
1	910100300022	螺栓 GB5783-M8x20-8.8	Bolt GB5783-M8x20-8.8	8	
2	910400500006	弹簧垫圈 GB93-8	Spring washer GB93-8	24	
3	910400100006	平垫圈 GB97.1-8-200HV	washer GB97.1-8-200HV	24	
4	257031010003	防护罩(四联)	Shield (quadruple)	4	
5	910100100062	螺栓 GB5782-M12x140-8.8	Bolt GB5782-M12x140-8.8	2	
6	256531020005	垫圈	Washer	4	
7	257030520025	滑轮 Φ74x52(双槽)	Pulley Φ74x52(double slot)	4	
8	257031020909	衬套 Φ20xΦ13x46	Bushing Φ20xΦ13x46	4	
9	910400200005	大垫圈 GB96.1-12-200HV	Large washer GB96.1-12-200HV	4	
10	910400500008	弹簧垫圈 GB93-12	Spring washer GB93-12	8	
11	910300500006	螺母 GB889.1-M12-10	Nut GB889.1-M12-10	2	
12	257031010002	胶管支架(底座)	Hose holder (base)	1	
13	257031020034	滑轮挡杆	Pulley stop	4	
14	257031020040	液压管总成(90°) 10-L.845-2SC-24°	Hydraulic pipe Assembly (90°) 10-L.845-2SC-24°	4	H=4000
	257031020041	液压管总成(90°) 10-L.970-2SC-24°	Hydraulic pipe Assembly (90°) 10-L.970-2SC-25°	4	H=4350
	257031020042	液压管总成(90°) 10-L.1020-2SC-24°	Hydraulic pipe Assembly (90°) 10-L.1020-2SC-26°	4	H=4500
	257031020043	液压管总成(90°) 10-L.1120-2SC-24°	Hydraulic pipe Assembly (90°) 10-L.1120-2SC-27°	4	H=4800
	257031020044	液压管总成(90°) 10-L.1220-2SC-24°	Hydraulic pipe Assembly (90°) 10-L.1220-2SC-28°	4	H=5000
	257031020045	液压管总成(90°) 10-L.1345-2SC-24°	Hydraulic pipe Assembly (90°) 10-L.1345-2SC-29°	4	H=5400

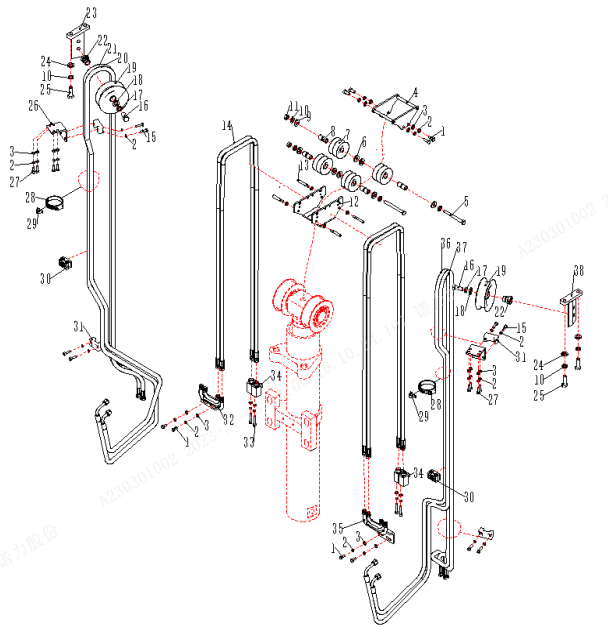

	257031020046	液管管总成 (90°) 10-L1380-2SC-24°	Hydraulic pipe Assembly (90°) 10- L1380-2SC-30°	4	H=5500
	257031020047	液管管总成 (90°) 10-L1646-2SC-24°	Hydraulic pipe Assembly (90°) 10- L1648-2SC-31°	4	H=6000
	257031020048	液管管总成 (90°) 10-L1870-2SC-24°	Hydraulic pipe Assembly (90°) 10- L1870-2SC-32°	4	H=6500
15	910100300024	螺栓 GB5783-M8x30-8.8	Bolt GB5783-M8x30- 8.8	8	
16	910100200015	螺栓 GB5785-M16x1.5x65-8.8	Bolt GB5785- M16x1.5x65-8.8	2	
17	910400500010	弹簧垫圈 GB93-16	Spring washer GB93- 16	2	
18	910400100010	平垫圈 GB97.1-16-200HV	Flat washer GB97.1- 16-200HV	2	
19	257030520033	滑轮 Φ130x46(双槽)	Pulley Φ130x46(Double slot)	2	
20	257031020015	液管管总成 (90°) 10-L4025-2SC-24°	Hydraulic pipe Assembly (90°) 10- L4025-2SC-24°	1	H=4000
	257031020016	液管管总成 (90°) 10-L4250-2SC-24°	Hydraulic pipe Assembly (90°) 10- L4250-2SC-24°	1	H=4350
	257031020017	液管管总成 (90°) 10-L4350-2SC-24°	Hydraulic pipe Assembly (90°) 10- L4350-2SC-24°	1	H=4500
	257031020018	液管管总成 (90°) 10-L4550-2SC-24°	Hydraulic pipe Assembly (90°) 10- L4550-2SC-24°	1	H=4800
	257031020019	液管管总成 (90°) 10-L4650-2SC-24°	Hydraulic pipe Assembly (90°) 10- L4650-2SC-24°	1	H=5000

257098501037 双附加管路(三级全自由)DOUBLE ADDITIONAL TUBE(three stage full free)

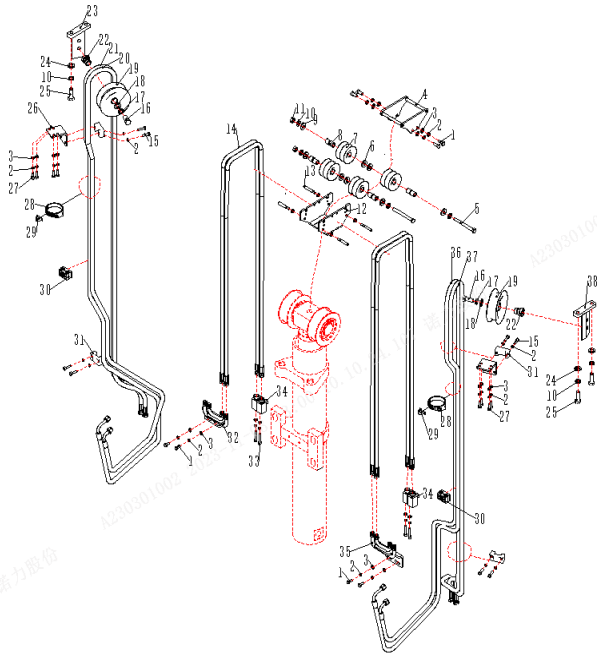

Item No.	Part No.	名称	Description	Q'ty	Remark
20	257031020020	液压管总成 (90°) 10-L4925-2SC-24°	Hydraulic pipe Assembly (90°) 10-L4925-2SC-24°	1	H=5400
	257031020021	液压管总成 (90°) 10-L5000-2SC-24°	Hydraulic pipe Assembly (90°) 10-L5000-2SC-24°	1	H=5500
	257031020022	液压管总成 (90°) 10-L5225-2SC-24°	Hydraulic pipe Assembly (90°) 10-L5225-2SC-24°	1	H=6000
	257031020023	液压管总成 (90°) 10-L5500-2SC-24°	Hydraulic pipe Assembly (90°) 10-L5500-2SC-24°	1	H=6500
21	257031020005	液压管总成 (90°) 10-L4075-2SC-24°	Hydraulic pipe Assembly (90°) 10-L4075-2SC-24°	1	H=4000
	257031020006	液压管总成 (90°) 10-L4300-2SC-24°	Hydraulic pipe Assembly (90°) 10-L4300-2SC-24°	1	H=4350
	257031020007	液压管总成 (90°) 10-L4400-2SC-24°	Hydraulic pipe Assembly (90°) 10-L4400-2SC-24°	1	H=4500
	257031020008	液压管总成 (90°) 10-L4600-2SC-24°	Hydraulic pipe Assembly (90°) 10-L4600-2SC-24°	1	H=4800
	257031020009	液压管总成 (90°) 10-L4700-2SC-24°	Hydraulic pipe Assembly (90°) 10-L4700-2SC-24°	1	H=5000
	257031020010	液压管总成 (90°) 10-L4975-2SC-24°	Hydraulic pipe Assembly (90°) 10-L4975-2SC-24°	1	H=5400
	257031020011	液压管总成 (90°) 10-L5045-2SC-24°	Hydraulic pipe Assembly (90°) 10-L5045-2SC-24°	1	H=5500
	257031020012	液压管总成 (90°) 10-L5275-2SC-24°	Hydraulic pipe Assembly (90°) 10-L5275-2SC-24°	1	H=6000
	257031020013	液压管总成 (90°) 10-L5550-2SC-24°	Hydraulic pipe Assembly (90°) 10-L5550-2SC-24°	1	H=6500

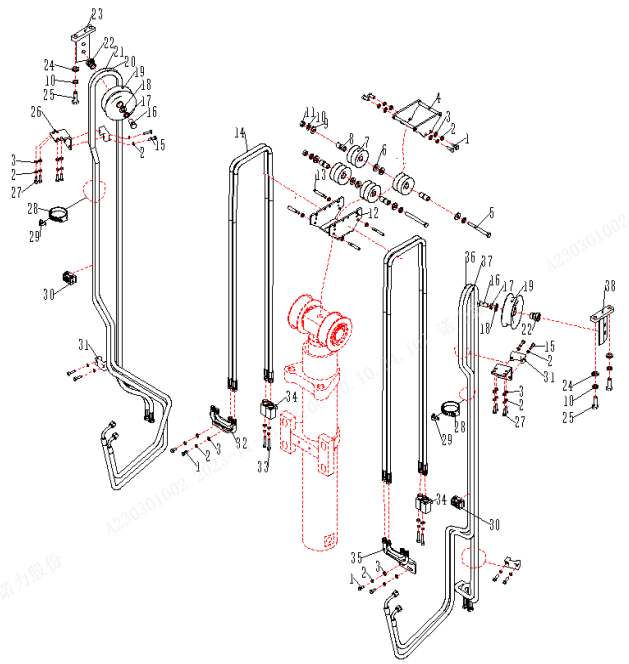

22	257030520034	衬套 Φ25xΦ17x26	Bushing Φ25xΦ17x26	2	
23	257031010004	滑轮左挂板	Pulley left hanging plate	1	
24	910400100008	平垫圈 GB97.1-12-200HV	Flat washer GB97.1-12-200HV	4	
25	910100300051	螺栓 GB5783-M12x35-8.8	Bolt GB5783-M12x35-8.8	4	
26	257031020003	管夹固定板	Pipe clamp fixing plate	2	
27	910100300023	螺栓 GB5783-M8x25-8.8	Bolt GB5783-M8x25-8.8	8	
28	911000600010	喉箍 JB/T8870-(90-110)	Hose hoops JB/T8870-(90-110)	2	
29	253631020005	胶管压板	Hose clamp	2	
30	257027520049	聚丙烯管夹	Polypropylene clamp	2	
31	257031020028	聚丙烯管夹	Polypropylene clamp	4	
32	257030510002	液压钢管焊合(四联 24°)	Hydraulic steel pipe welding (Quadruple 24°)	1	
33	910200200066	螺钉 GB70.1-M8x65-8.8	Screw GB70.1-M8x65-8.8	4	
34	257031020004	接头(锁定弯)10-2xM18x1.5-24°	Joint (lock bend)10-2xM18x1.5-24°	4	
35	257030510001	液压钢管焊合(二联 24°)	Hydraulic steel pipe welding (double 24°)	1	
36	257030520006	液压管总成 (90°) 10-L3875-2SC-24°	Hydraulic pipe Assembly (90°) 10-L3875-2SC-24°	1	H=4000
36	257030520007	液压管总成 (90°) 10-L4100-2SC-24°	Hydraulic pipe Assembly (90°) 10-L4100-2SC-24°	1	H=4350
36	257030520008	液压管总成 (90°) 10-L4200-2SC-24°	Hydraulic pipe Assembly (90°) 10-L4200-2SC-24°	1	H=4500
36	257030520009	液压管总成 (90°) 10-L4400-2SC-24°	Hydraulic pipe Assembly (90°) 10-L4400-2SC-24°	1	H=4800
36	257030520010	液压管总成 (90°) 10-L4500-2SC-24°	Hydraulic pipe Assembly (90°) 10-L4500-2SC-24°	1	H=5000

257098501037 双附加管路(三级全自由)DOUBLE ADDITIONAL TUBE(three stage full free)

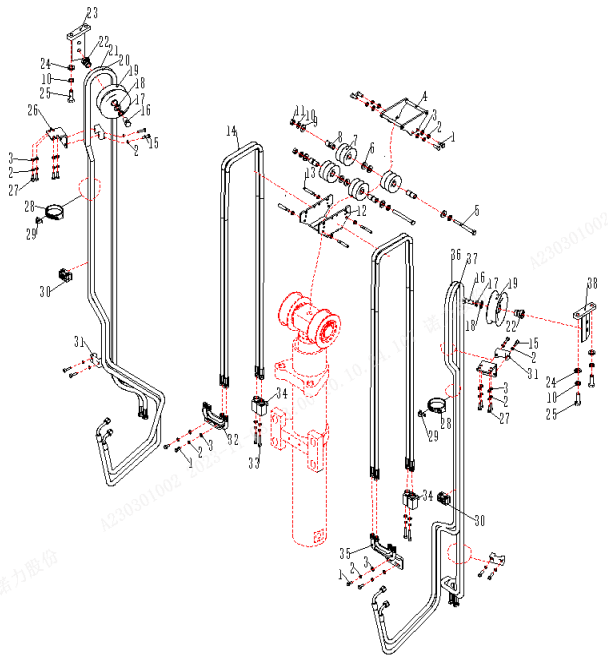

Item No.	Part No.	名称	Description	Q'ty	Remark
36	257030520011	液压管总成 (90°) 10-L4775-2SC-24°	Hydraulic pipe Assembly (90°) 10-L4775-2SC-24°	1	H=5400
36	257030520012	液压管总成 (90°) 10-L4845-2SC-24°	Hydraulic pipe Assembly (90°) 10-L4845-2SC-24°	1	H=5500
36	257030520013	液压管总成 (90°) 10-L5075-2SC-24°	Hydraulic pipe Assembly (90°) 10-L5075-2SC-24°	1	H=6000
36	257030520014	液压管总成 (90°) 10-L5350-2SC-24°	Hydraulic pipe Assembly (90°) 10-L5350-2SC-24°	1	H=6500
37	257030520016	液压管总成 (90°) 10-L3825-2SC-24°	Hydraulic pipe Assembly (90°) 10-L3825-2SC-24°	1	H=4000
37	257030520017	液压管总成 (90°) 10-L4050-2SC-24°	Hydraulic pipe Assembly (90°) 10-L4050-2SC-24°	1	H=4350
37	257030520018	液压管总成 (90°) 10-L4150-2SC-24°	Hydraulic pipe Assembly (90°) 10-L4150-2SC-24°	1	H=4500
37	257030520019	液压管总成 (90°) 10-L4350-2SC-24°	Hydraulic pipe Assembly (90°) 10-L4350-2SC-24°	1	H=4800
37	257030520020	液压管总成 (90°) 10-L4450-2SC-24°	Hydraulic pipe Assembly (90°) 10-L4450-2SC-24°	1	H=5000
37	257030520026	液压管总成 (90°) 10-L4725-2SC-24°	Hydraulic pipe Assembly (90°) 10-L4725-2SC-24°	1	H=5400
37	257030520027	液压管总成 (90°) 10-L4800-2SC-24°	Hydraulic pipe Assembly (90°) 10-L4800-2SC-24°	1	H=5500
37	257030520023	液压管总成 (90°) 10-L5025-2SC-24°	Hydraulic pipe Assembly (90°) 10-L5025-2SC-24°	1	H=6000
37	257030520024	液压管总成 (90°) 10-L5300-2SC-24°	Hydraulic pipe Assembly (90°) 10-L5300-2SC-24°	1	H=6500
38	257030510005	滑轮右挂板	Pulley right side plate	1	

257098501038 单附加管路 (三级全自由) SINGLE ADDITIONAL TUBE(three stage full free)

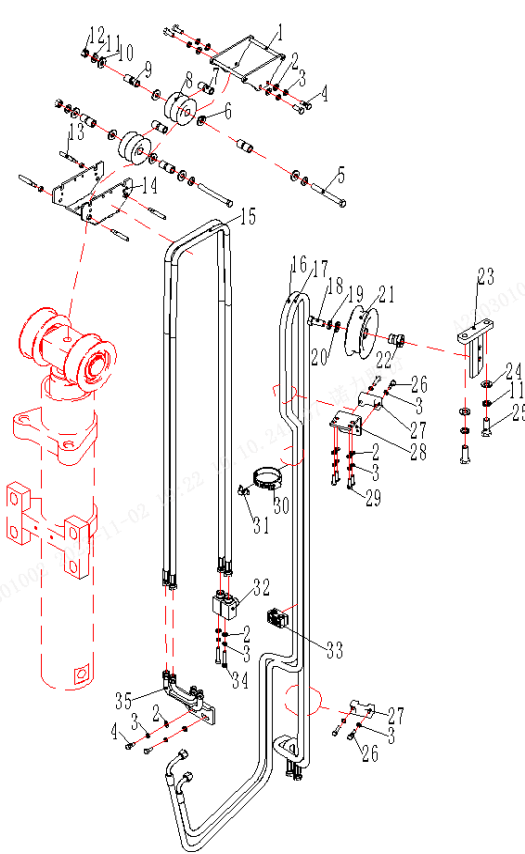

Item No.	Part No.	名称	Description	Q'ty	Remark
1	257031010003	防护罩 (四联)	Shield (quadruple)	1	
2	910400100006	平垫圈 GB97.1-8-200HV	Flat washer GB97.1-8-200HV	24	
3	910400500006	弹簧垫圈 GB93-8	Spring washer GB93-8	24	
4	910100300022	螺栓 GB5783-M8x20-8.8	Bolt GB5783-M8x20-8.8	8	
5	910100100062	螺栓 GB5782-M12x140-8.8	Bolt GB5782-M12x140-8.8	2	
6	910400200005	大垫圈 GB96.1-12-200HV	Large washer GB96.1-12-200HV	4	
7	257031020909	衬套 Φ20xΦ13x46	Bushing Φ20xΦ13x46	2	
8	257030520025	滑轮 Φ74x52(双槽)	Pulley Φ74x52(double slot)	2	
9	257030520909	衬套 φ20xφ13x26	Bush φ20xφ13x26	4	
10	910400100008	平垫圈 GB97.1-12-200HV	Flat washer GB97.1-12-200HV	4	
11	910400500008	弹簧垫圈 GB93-12	Spring washer GB93-12	8	
12	910300500006	螺母 GB889.1-M12-10	Nut GB889.1-M12-10	2	
13	257031020034	滑轮挡杆	Pulley stop	4	
14	257031010002	胶管支架 (底座)	Hose holder (base)	1	
15	257031020040	液压管总成 (90°) 10-L.845-2SC-24°	Hydraulic pipe Assembly (90°) 10-L.845-2SC-24°	2	H=4000
	257031020041	液压管总成 (90°) 10-L.970-2SC-24°	Hydraulic pipe Assembly (90°) 10-L.970-2SC-25°	2	H=4350
	257031020042	液压管总成 (90°) 10-L.1020-2SC-24°	Hydraulic pipe Assembly (90°) 10-L.1020-2SC-26°	2	H=4500
	257031020043	液压管总成 (90°) 10-L.1120-2SC-24°	Hydraulic pipe Assembly (90°) 10-L.1120-2SC-27°	2	H=4800
	257031020044	液压管总成 (90°) 10-L.1220-2SC-24°	Hydraulic pipe Assembly (90°) 10-L.1220-2SC-28°	2	H=5000

16	257031020045	液压管总成 (90°) 10-L1345-2SC-24°	Hydraulic pipe Assembly (90°) 10- L1345-2SC-29°	2	H=5400
	257031020046	液压管总成 (90°) 10-L1380-2SC-24°	Hydraulic pipe Assembly (90°) 10- L1380-2SC-30°	2	H=5500
	257031020047	液压管总成 (90°) 10-L1646-2SC-24°	Hydraulic pipe Assembly (90°) 10- L1648-2SC-31°	2	H=6000
	257031020048	液压管总成 (90°) 10-L1870-2SC-24°	Hydraulic pipe Assembly (90°) 10- L1870-2SC-32°	2	H=6500
	257030520006	液压管总成 (90°) 10-L3875-2SC-24°	Hydraulic pipe Assembly (90°) 10- L3875-2SC-24°	1	H=4000
	257030520007	液压管总成 (90°) 10-L4100-2SC-24°	Hydraulic pipe Assembly (90°) 10- L4100-2SC-24°	1	H=4350
	257030520008	液压管总成 (90°) 10-L4200-2SC-24°	Hydraulic pipe Assembly (90°) 10- L4200-2SC-24°	1	H=4500
	257030520009	液压管总成 (90°) 10-L4400-2SC-24°	Hydraulic pipe Assembly (90°) 10- L4400-2SC-24°	1	H=4800
	257030520010	液压管总成 (90°) 10-L4500-2SC-24°	Hydraulic pipe Assembly (90°) 10- L4500-2SC-24°	1	H=5000
	257030520011	液压管总成 (90°) 10-L4775-2SC-24°	Hydraulic pipe Assembly (90°) 10- L4775-2SC-24°	1	H=5400
	257030520012	液压管总成 (90°) 10-L4845-2SC-24°	Hydraulic pipe Assembly (90°) 10- L4845-2SC-24°	1	H=5500
	257030520013	液压管总成 (90°) 10-L5075-2SC-24°	Hydraulic pipe Assembly (90°) 10- L5075-2SC-24°	1	H=6000
	257030520014	液压管总成 (90°) 10-L5350-2SC-24°	Hydraulic pipe Assembly (90°) 10- L5350-2SC-24°	1	H=6500

257098501038 单附加管路 (三级全自由) SINGLE ADDITIONAL TUBE(three stage full free)

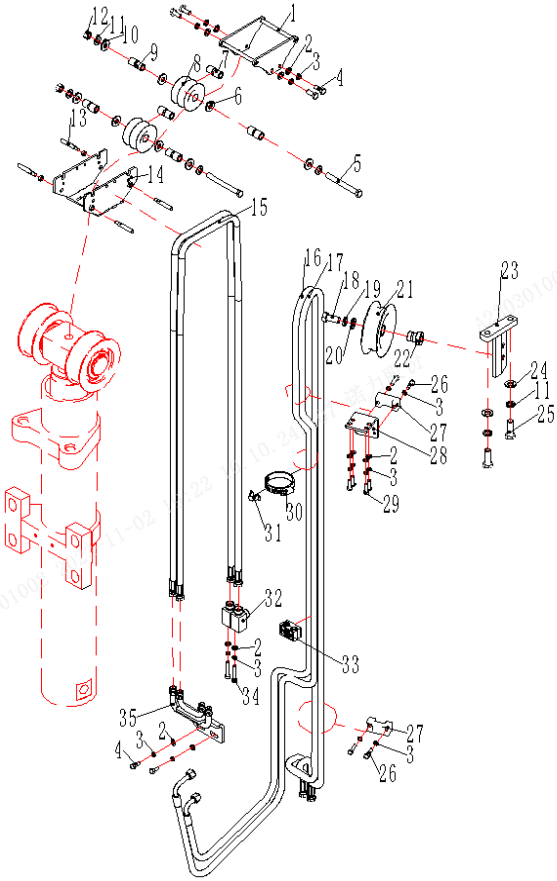

Item No.	Part No.	名称	Description	Qty	Remark
17	257030520016	液压管总成 (90°) 10-L3825-2SC-24°	Hydraulic pipe Assembly (90°) 10-L3825-2SC-24°	1	H=4000
	257030520017	液压管总成 (90°) 10-L4050-2SC-24°	Hydraulic pipe Assembly (90°) 10-L4050-2SC-24°	1	H=4350
	257030520018	液压管总成 (90°) 10-L4150-2SC-24°	Hydraulic pipe Assembly (90°) 10-L4150-2SC-24°	1	H=4500
	257030520019	液压管总成 (90°) 10-L4350-2SC-24°	Hydraulic pipe Assembly (90°) 10-L4350-2SC-24°	1	H=4800
	257030520020	液压管总成 (90°) 10-L4450-2SC-24°	Hydraulic pipe Assembly (90°) 10-L4450-2SC-24°	1	H=5000
	257030520026	液压管总成 (90°) 10-L4725-2SC-24°	Hydraulic pipe Assembly (90°) 10-L4725-2SC-24°	1	H=5400
	257030520027	液压管总成 (90°) 10-L4800-2SC-24°	Hydraulic pipe Assembly (90°) 10-L4800-2SC-24°	1	H=5500
	257030520023	液压管总成 (90°) 10-L5025-2SC-24°	Hydraulic pipe Assembly (90°) 10-L5025-2SC-24°	1	H=6000
	257030520024	液压管总成 (90°) 10-L5300-2SC-24°	Hydraulic pipe Assembly (90°) 10-L5300-2SC-24°	1	H=6500
18	91010020015	螺栓 GB5785-M16x1.5x65-8.8	Bolt GB5785-M16x1.5x65-8.8	2	
19	910400500010	弹簧垫圈 GB93-16	Spring washer GB93-16	2	
20	910400100010	平垫圈 GB97.1-16-200HV	Flat washer GB97.1-16-200HV	2	
21	257030520033	滑轮 Φ130x46(双槽)	Pulley Φ130x46(Double slot)	2	
22	257030520034	衬套 Φ25xΦ17x26	Bushing Φ25xΦ17x26	2	
23	257030510005	滑轮右挂板	Pulley right side plate	1	
24	910400100008	平垫圈 GB97.1-12-200HV	Flat washer GB97.1-12-200HV	4	
25	910100300051	螺栓 GB5783-M12x35-8.8	Bolt GB5783-M12x35-8.8	4	

26	910100300024	螺栓 GB5783-M8x30-8.8	Bolt GB5783-M8x30-8.8	4	
27	257031020028	聚丙烯管夹	Polypropylene clamp	4	
28	257031020003	管夹固定板	Pipe clamp fixing plate	2	
29	910100300023	螺栓 GB5783-M8x25-8.8	Bolt GB5783-M8x25-8.8	8	
30	911000600010	喉箍 JB/T8870-(90-110)	Hose hoops JB/T8870-(90-110)	1	
31	253631020005	胶管压板	Hose clamp	1	
32	257031020004	接头(锁定弯)10-2xM18x1.5-24°	Joint (lock bend)10-2xM18x1.5-24°	2	
33	257027520049	聚丙烯管夹	Polypropylene clamp	1	
34	910200200066	螺钉 GB70.1-M8x65-8.8	Screw GB70.1-M8x65-8.8	2	
35	257030510001	液压钢管焊合(二联 24°)	Hydraulic steel pipe welding (double 24°)	1	

257098501039 短起升油缸 (三级全自由) SHORT LIFTING CYLINDER (three stage full free)

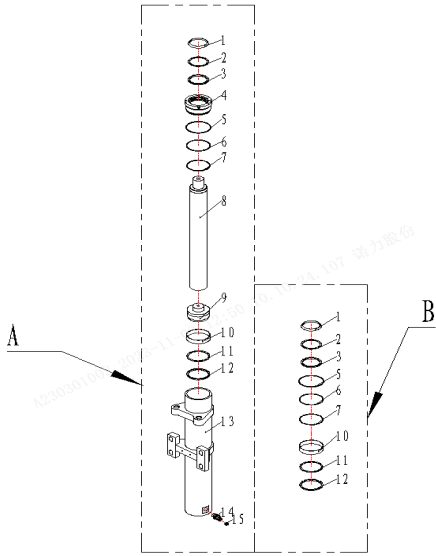

Item No.	Part No.	名称	Description	Qty	Remark
A	257044518001	油缸 φ180xφ100x697.5	Cylinder φ180xφ100x697.5	1	H=4000
A	257044518002	油缸 φ180xφ100x760	Cylinder φ180xφ100x760	1	H=4350
A	257044518003	油缸 φ180xφ100x785	Cylinder φ180xφ100x785	1	H=4500
A	257044518004	油缸 φ180xφ100x835	Cylinder φ180xφ100x835	1	H=4800
A	257044518005	油缸 φ180xφ100x885	Cylinder φ180xφ100x885	1	H=5000
A	257044518006	油缸 φ180xφ100x947.5	Cylinder φ180xφ100x947.5	1	H=5400
A	257044518007	油缸 φ180xφ100x965	Cylinder φ180xφ100x965	1	H=5500
A	257044518008	油缸 φ180xφ100x1098	Cylinder φ180xφ100x1098	1	H=6000
A	257044518009	油缸 φ180xφ100x1210	Cylinder φ180xφ100x1210	1	H=6500
B	257098510008	密封件修理包(短起升缸)	Seal repair kit (short lifting cylinder)	1	
1	▲	防尘盖 DBKI 110x114x8/11	Dust cover DBKI 110x114x8/11	1	
2	▲	挡圈 D100x116x3	Circlip D100x116x3	1	
3	▲	轴封 100x115x9	Seal ring 100x115x9	1	
4	▲	缸盖	Cylinder cover	1	
5	▲	O型圈 135x3.1	O-ring 135x3.1	1	
6	▲	挡圈 D130xφ125.5x1.5	Circlip D130xφ125.5x1.5	1	
7	▲	O型圈 130x3.1	O-ring 130x3.1	1	
8	▲	活塞杆	Piston rod	1	
9	▲	活塞总成	Piston assembly	1	
10	▲	孔用支撑环 D130x30x2.5	Hole support ring D130x30x2.5	1	
11	▲	挡圈 D130xφ115x3	Circlip D130xφ115x3	1	
12	▲	孔封 OSI 130x115x9	Hole sealing OSI 130x115x9	1	
13	▲	缸体总成	Cylinder block assembly	1	

14	▲	阀芯	Valve plug	1	
15	▲	弹簧	spring	1	

257098501040 起升油缸 (三级全自由) LIFTING CYLINDER (three stage full free)

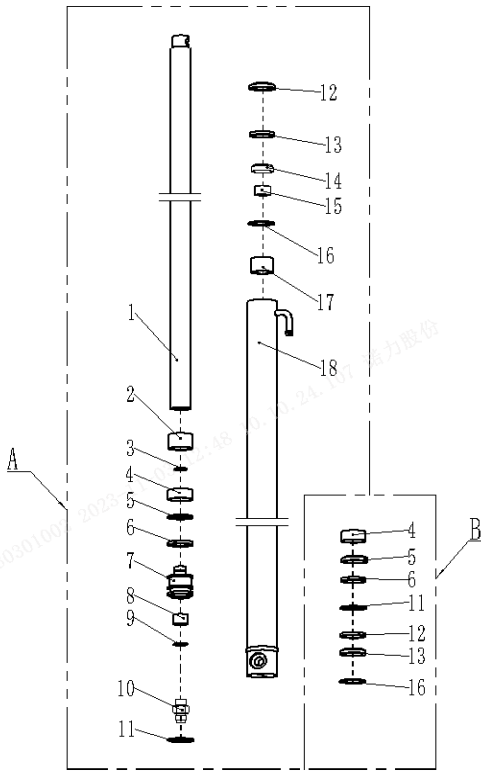

Item No.	Part No.	名称	Description	Qty	Remark
A	257044516001	油缸 (R) φ95xφ60x1287.5	Cylinder (R) φ95xφ60x1287.5	2	H=4000
A	257044516002	油缸 (R) φ95xφ60x1400	Cylinder (R) φ95xφ60x1400	2	H=4350
A	257044516003	油缸 (R) φ95xφ60x1450	Cylinder (R) φ95xφ60x1450	2	H=4500
A	257044516004	油缸 (R) φ95xφ60x1550	Cylinder (R) φ95xφ60x1550	2	H=4800
A	257044516005	油缸 (R) φ95xφ60x1600	Cylinder (R) φ95xφ60x1600	2	H=5000
A	257044516006	油缸 (R) φ95xφ60x1737.5	Cylinder (R) φ95xφ60x1737.5	2	H=5400
A	257044516007	油缸 (R) φ95xφ60x1772.5	Cylinder (R) φ95xφ60x1772.5	2	H=5500
A	257044516008	油缸 (R) φ95xφ60x1887.5	Cylinder (R) φ95xφ60x1887.5	2	H=6000
A	257044516009	油缸 (R) φ95xφ60x2025	Cylinder (R) φ95xφ60x2025	2	H=6500
B	257098510007	密封件修理包(标准起升缸)	Seal repair kit (standard lifting cylinder)	1	
1	▲	活塞杆	Piston rod	1	
2	▲	调整套	Adjusting bushing	1	
3	▲	钢丝挡圈	Circlip	1	
4	▲	孔用支撑环 80x20x2.5	bearing ring 80x20x2.5	1	

5	▲	孔封 80x70x6	Seal ring 45x35x6	1	
6	▲	孔用挡圈 80x70x3	35 x45x3 block slice	1	
7	▲	活塞	Piston	1	
8	▲	铜套	Copper bushing	1	
9	▲	钢丝挡圈	Circlip	1	
10	▲	防爆阀	Anti-explosion valve	1	
11	▲	O型圈 30x3.1	O seal ring30x3.1	1	
12	▲	防尘圈 DKBI 60x74x8	Dust ring	1	
13	▲	轴用密封圈 60X70X6	Seal ring	1	
14	▲	缸盖	cylinder head	1	
15	▲	导向套	Guide bushing	1	
16	▲	O型密封圈 90x3.55	O seal ring	1	
17	▲	钢背轴承	Bearing	1	
18	▲	缸体	Cylinder	1	

257098501041 货叉架装配(三级全自由门架) FORK CARRIER(three stage full free)

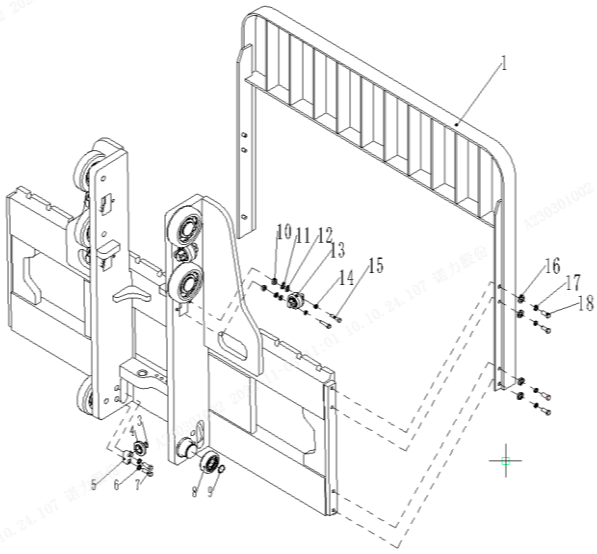

Item No.	Part No.	名称	Description	Qty	Remark
1	257040511001	挡货架焊合	Welding of shelves	1	
2	257038013001	货叉架焊合(二级标准门架)	Welding of cargo fork frame (secondary standard gantry)	1	
3	910401300018	轴用弹性挡圈 GB894.1-35	Elastic retaining ring for shaft GB894.1-35	2	
4	940200100002	主滚轮 $\Phi 102 \times \Phi 35 \times 25.5$	Main roller $\Phi 102 \times \Phi 35 \times 25.5$	2	
5	940200600019	侧滚轮轴头 ZT(50)- $\Phi 35$	Side roller shaft head ZT (50)- Φ thirty-five	2	
6	910400100013	平垫圈 GB97.1-22-200HV	Flat washer GB97.1-22-200HV	4	
7	910100400048	螺栓 GB5786-M22x1.5x60-8.8	Bolt GB5786-M22x1.5x60-8.8	4	
8	940200100058	主滚轮 $\Phi 152.0 \times \Phi 55 \times 45$	Main roller $\Phi 152.0 \times \Phi 55 \times 45$	6	
	940200100059	主滚轮 $\Phi 152.5 \times \Phi 55 \times 45$	Main roller $\Phi 152.5 \times \Phi 55 \times 45$	6	
9	910401300026	轴用弹性挡圈 GB894.1-55	Elastic retaining ring for shaft GB894.1-55	6	
10	257044020004	衬套	bush	8	
11	910400100008	平垫圈 GB97.1-12-200HV	Flat washer GB97.1-12-200HV	8	
12	251038020017	垫圈 $\Phi 22 \times \Phi 13 \times 0.2$	Washers $\Phi 22 \times \Phi 13 \times 0.2$	8	
	251038020001	垫圈 $\Phi 22 \times \Phi 13 \times 0.8$	Washers $\Phi 22 \times \Phi 13 \times 0.8$	8	
	251038020016	垫圈 $\Phi 22 \times \Phi 13 \times 0.5$	Washers $\Phi 22 \times \Phi 13 \times 0.5$	8	
13	940200200010	侧滚轮 $\Phi 72$ -CD=70	Side roller $\Phi 72$ CD=70	4	
14	910400500008	弹簧垫圈 GB93-12	Spring washer GB93-12	8	
15	910100400014	螺栓 GB5786-M12x1.25x50-8.8	Bolt GB5786-M12x1.25x50-8.8	8	
16	910400100009	平垫圈 GB97.1-14-200HV	Flat washer GB97.1-14-200HV	8	
17	910400500009	弹簧垫圈 GB93-14	Spring washer GB93-14	8	

18	910100300063	螺栓 GB5783-M14x35-8.8	Bolt GB5783-M14x35-8.8	8	

257098501042 电器系统/ELECTRONIC

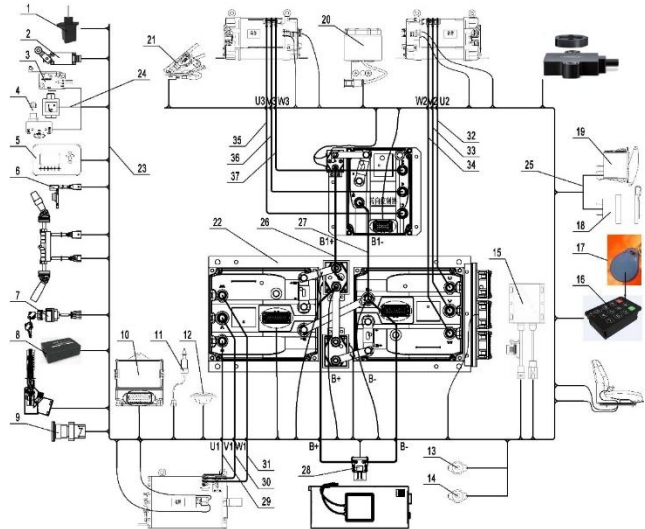

序号 /NO	编码/SN	Name	名称	数量/QTY	备注/Remark
1	921800100027	Sensor	传感器 999666-94810AAA	1	
2	920200600010	Limit switch CZ-3108	限位开关 CZ-3108	1	Opiton
3	920200300009	RV-166-1C25	RV-166-1C25	1	Opiton
4	920200300004	Micro Switch(RZ-15GQ22-B3)	微动开关 RZ-15GQ22-B3	4	
5	921100100063	Display(3401T-12-96V)	仪表 3401T-12-96V	1	Curtis-F
	921100100045	Display(IDD-E-35CD17B)	仪表 IDD-E-35CD17B(配 Inmotion)	1	Inmotion 7
6	257033510003	Angle sensor JK501CG1	角度传感器 JK501CG1	1	
7	920200200033	Key	钥匙开关(一档双路)	1	双档通配
	920200200031	Key	钥匙开关(一档双路)	1	双档单配
8	257033010024	AST Analog data collection terminal	AST 模拟量采集终端	1	Inmotion 7
9	920200100020	Emergency StopSwitch(LAY39-01MJ-RC)	急停开关 LAY39-01MJ-RC	1	
10	251233020001	Integrated electrical box	集成电器盒	1	
11	920201000002	Pedal Switch(JK231)	脚踏开关 JK231	1	
12	920500100001	Horn(125-DC24V)	喇叭 125-DC24V	1	
13	920500100008	Horn(HYDZ-24V)	喇叭蜂鸣器 HYDZ-24V	1	Opiton(Park)
14	920500100008	Horn(HYDZ-24V)	喇叭蜂鸣器 HYDZ-24V	1	Opiton (safety belt)
15	921900100017	DC-DC80V/24V	转换器 WDC300NI	1	
16	920200200026	EKS-E-C-CAN	刷卡器 EKS-E-C-CAN	1	Opiton
17	920200200065	Magnetic card	磁卡	1	配刷卡器
18	921900100004	USB	转换器 DC24V 转 5V	1	Opiton
19	920200800020	Warp Switch(YB-nuoli-003)	翘板开关 YB-nuoli-003	1	Opiton
20	920500100002	Buzzer(DJB-24B)	喇叭蜂鸣器 DJB-24B	1	
21	921700100005	Accelerator(FZ3-132-133)	加速器 FZ3-132-133	1	

22	257033010001	Controller Assembly(Inmotion 7-4P80Q-96V)	电控组件(Inmotion 系统-4P80Q-96V)	1	Inmotion 7
	257033010002	Controller Assembly(Curtis-F-4P80Q-96V)	电控组件(Curtis-F-4P80Q-96V)	1	Curtis-F
23	257033010004	Wire Harness(Inmotion 7-4P80Q-96V)	车身线束(Inmotion 7-4P80Q-96V)	1	Inmotion 7
	257033010019	Wire Harness(Curtis-F-4P80Q-96V)	车身线束(Curtis-F-4P80Q-96V)	1	Curtis-F

257098501042 电器系统/ELECTRONIC

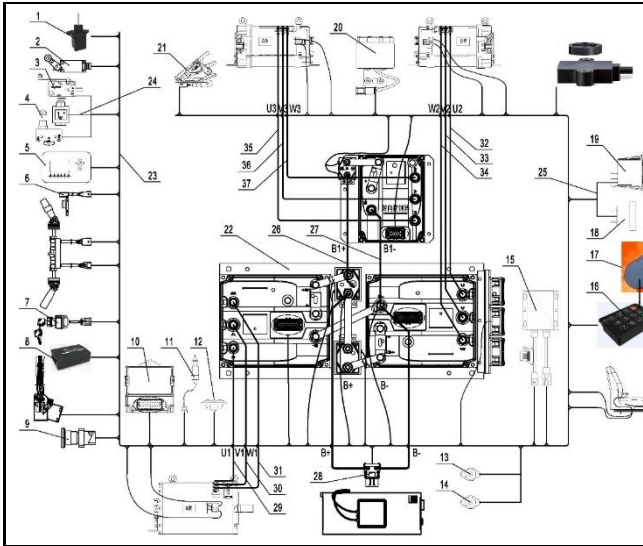

序号 /NO	编码/SN	Name	名称	数量/QTY	备注/Remark
24	253633010007	Quadruple multiway valve harness	四联多路阀线束	1	
25	256933010055	Rear headlight and USB extension cable	后大灯和 USB 延长线	1	
26	257033010007	Cable-B+-35-8-8-3300	线缆-B+-35-8-8-3300	1	
27	257033010008	Cable-B--35-8-10-3200	线缆-B--35-8-10-3200	1	
28	257033010006	80Q power cable	80N 电源总线缆	1	
29	257033010009	Cable-U1-70-8-10-950	线缆-U1-70-8-10-950	1	Travel system
30	257033010010	Cable-V1-70-8-10-900	线缆-V1-70-8-10-900	1	
31	257033010011	Cable-W1-70-8-10-850	线缆-W1-70-8-10-850	1	
32	257033010012	Cable-U2-70-8-8-2100	线缆-U2-70-8-8-2100	1	Pump system
33	257033010013	Cable-V2-70-8-8-1950	线缆-V2-70-8-8-1950	1	
34	257033010014	Cable-W2-70-8-8-1900	线缆-W2-70-8-8-1900	1	
35	257033010015	Cable-U3-35-8-8-700	线缆-U3-35-8-8-700	1	Steering system
36	257033010016	Cable-V3-35-8-8-750	线缆-V3-35-8-8-750	1	
37	257033010017	Cable-W3-35-8-8-800	线缆-W3-35-8-8-800	1	

257098501042 电器系统/ELECTRONIC

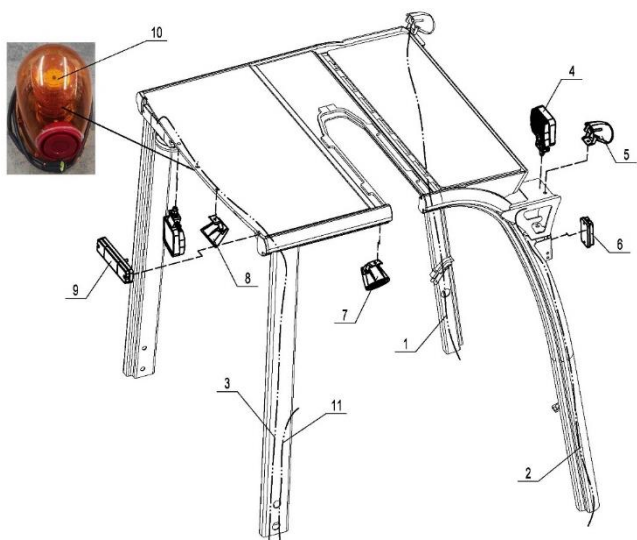

序号 /NO	编码/SN	Name	名称	数量/QTY	备注/Remark
1	257034510002	Left front roof guard frame light harness 80N	左前护顶架灯线束 80N	1	
2	257034510003	Right front roof guard frame light harness 80N	右前护顶架灯线束 80N	1	
3	257034510004	Rear combination light harness 80N	后组合灯线束 80N	1	
4	922000100001	Lamp PDL-LXZM-1	灯 PDL-LXZM-1	3	
5	922000100014	Lamp A-LJD-A1	灯 A-LJD-A1	2	点状蓝光灯
6	922000100059	Lamp FLDJ-JSD-002	灯 FLDJ-JSD-002	2	示宽灯
7	922000100028	Lamp RB-L590-1	灯 RB-L590-1	2	直线红光界灯
	922000100027	Lamp RB-L590	灯 RB-L590	2	直线蓝光界灯
8	922000100014	Lamp A-LJD-A1	灯 A-LJD-A1	1	点状蓝光灯
	922000100028	Lamp RB-L590-1	灯 RB-L590-1	1	直线红光界灯
	922000100027	Lamp RB-L590	灯 RB-L590	1	直线蓝光界灯
	922000100032	Lamp OW-6202	灯 OW-6202	1	U形红光界灯
	922000100041	Lamp OW-6202	灯 OW-6202	1	U形蓝光界灯
10	922000100071	Lamp FLDJ-WNBJD-001	灯 FLDJ-WNBJD-001	1	
11	256933010056	Rear armrest horn extension cord	后扶手喇叭延长线	1	

257098501043 电控组件/ELECTRONIC COMPONENTS—Inmotion 7 系统

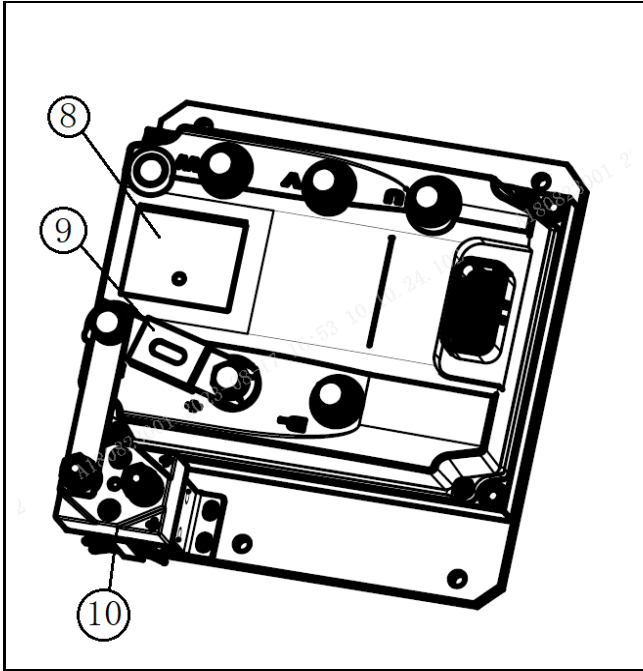
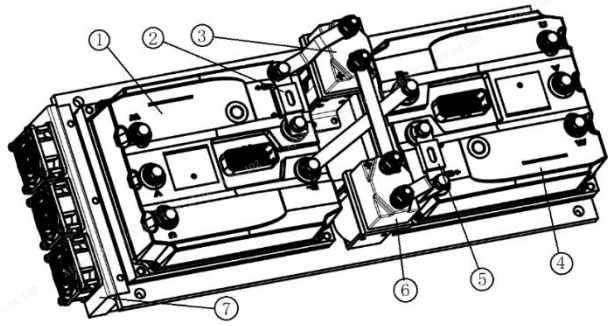

序号 /NO	编码/SN	Name	名称	数量/QTY	备注/Remark
1	921400100216	CONTROLLER ACS96L70-C35T	控制器 ACS96L70-C35T	1	
2	257098537001	fuse 600A	熔断器 600A	1	
3	256698537003	contactor 80V/400A	接触器 80V/400A	1	
4	921400100216	CONTROLLER ACS96L70-C35T	控制器 ACS96L70-C35T	1	
5	257098537001	fuse 600A	熔断器 600A	1	
6	256698537003	contactor 80V/400A	接触器 80V/400A	1	
7	253698537012	controller fan (25C-Inmotion-7 代)	电控散热风扇总成 (25C-Inmotion-7 代)	1	
8	921400100217	CONTROLLER ACS96M40-C23T	控制器 ACS96M40-C23T	1	
9	257098537002	fuse 200A	熔断器 200A	1	
10	257098537003	contactor 80V/125A	接触器 80V/125A	1	

序号 /NO	编码/SN	Name	名称	数量/QTY	备注/Remark
1	921400100204	CONTROLLER AC-F10-A-96-650-101	控制器 AC-F10-A-96-650-101	1	
2	920100100014	FUSE LINK^ 80 VOLT 500 Amp	保险丝 500A	1	
3	920700100006	SW200-583 80DC CO DUST	接触器 DC80V-SW200-583	1	
4	920700100006	SW200-583 80DC CO DUST	接触器 DC80V-SW200-583	1	
5	920100100014	FUSE LINK^ 80 VOLT 500 Amp	保险丝 500A	1	
6	921400100204	CONTROLLER AC-F10-A-96-650-101	控制器 AC-F10-A-96-650-101	1	
7	257098537004	FAN ASSY FOR 80Q(NL)	电控散热风扇总成-Curtis	1	
8	921400100203	CONTROLLER AC F4-A 96-150-201	控制器 AC-F4-A-96-150-201	1	
9	257098537005	SW80B-2149 72VDC CO DUST	接触器 DC80V-SW80B-2149	1	
10	257098537006	FUSE LINK^ 80 VOLT 125 Amp	保险丝 125A	1	

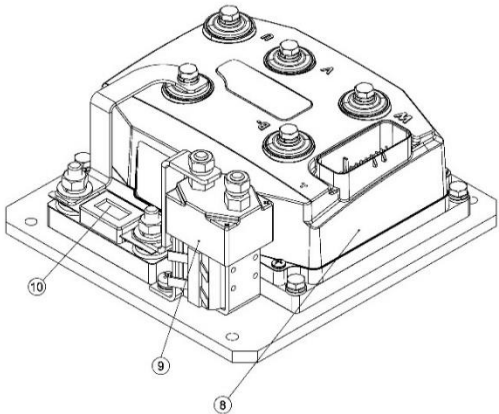
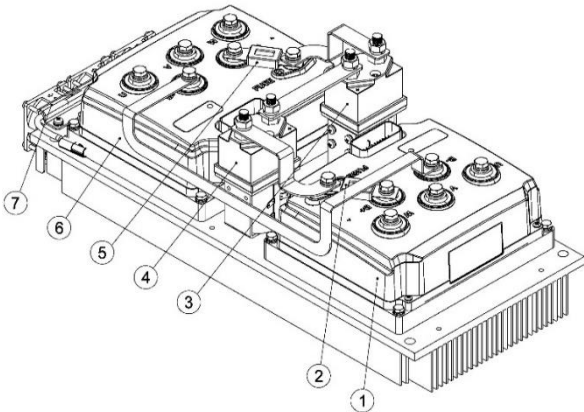

257098501045 蓄电池/BATTERY

序号 /NO	编码/SN	Name	名称	数量/QTY	备注/Remark
1	257037013001	Li-Battery 96V554Ah	锂电池 96V554GF2 通用版 80N	1	
	257037013002	Li-Battery 96V690Ah	锂电池 96V690Ah 通 用版 80N	1	
	257037013003	Li-Battery 96V618Ah	锂电池 96V618Ah 通 用版 80N	1	
	257037013004	Li-Battery 96V840Ah	锂电池 96V840Ah 通 用版 80N	1	
	257037013006	Li-Battery 96V412Ah	锂电池 96V412Ah 通 用版 80N	1	
	257037013007	Li-Battery 96V554Ah (heating)	锂电池 96V554Ah 加 热通用版 80N	1	
	257037013008	Li-Battery 96V690Ah (heating)	锂电池 96V690Ah 加 热通用版 80N	1	
	257037013009	Li-Battery 96V618Ah (heating)	锂电池 96V618Ah 加 热通用版 80N	1	
	257037013010	Li-Battery 96V840Ah (heating)	锂电池 96V840Ah 加 热通用版 80N	1	
	257037013012	Li-Battery 96V412Ah (heating)	锂电池 96V412Ah 加 热通用版 80N	1	
2	257037010001	Lead-Battery 96V945Ah	牵引电池 96V- 9PZS945(火炬)	1	
	257037010002	Lead-Battery 96V810Ah	牵引电池 96V- 9PZS810H(火炬)	1	
	257037010003	Lead-Battery 96V720Ah	牵引电池 96V- 9PZS720H(火炬)	1	
	257037010004	Lead-Battery 96V1035Ah	牵引电池 96V- 9PZS1035H(火炬)	1	
3	257036512003	Li Charger96V200A(280-485V EN)	安德普 96200-R320 五芯(三相 280~485 英文)	1	
	257036512004	Li Charger96V200A(176-256V USA)	安德普 96200-R320 四芯(三相 176~256 美式)	1	
	257036512005	Li Charger96V200A(356-520V USA)	安德普 96200-R320 四芯(三相 356~520 通用)	1	
	257036512019	Lead Charger96V100A(360-440V EN)	施能 96V100A(三相 400±10%V+REMA32 0公头+五芯+英文)	1	

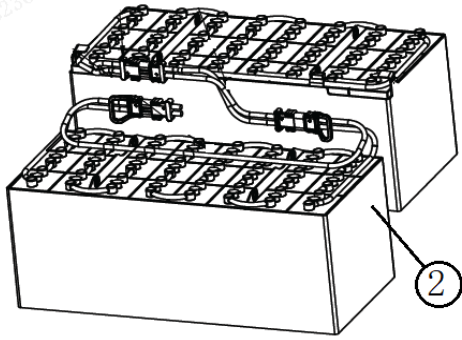
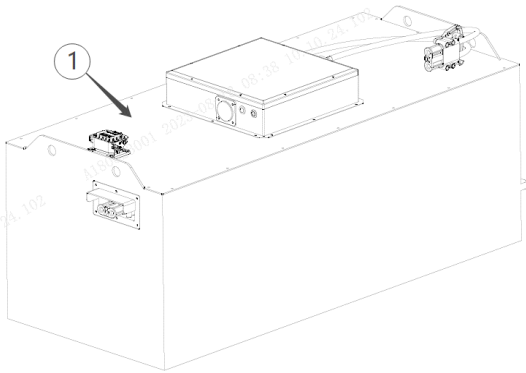

257036512017	Lead Charger96V100A(432-528V USA)	施能 96V100A(三相 480±10%V+REMA32 0 公头+四芯+英文)	1	
257036512013	Lead Charger96V130A(360-440V EN)	施能 96V130A(三相 400±10%V+REMA32 0 公头+五芯+英文)	1	
257036512025	Lead Charger96V130A(432-528V USA)	施能 96V130A(三相 480±10%V+REMA32 0 公头+四芯+英文)	1	

257098501046 充电器/Charger

序号 /NO	编码/SN	Name	名称	数量/QTY	备注/Remark
1	256898536501	DC output line	DC 输出线	1	
2	256898536535	Copper Bar	铜排	1	
3	256898536509	Power module	电源模块	1	
4	256898536502	Button Switch	按钮开关	1	
5	256898536503	Button Switch	按钮开关	1	
6	256798536504	Electronic touch screen	电子触摸屏	1	
7	256898536536	ADY6318 Sheet Metal Housing	ADY6318-钣金外壳	1	
8	256898536507	Metal waterproof cable joint	金属防水电缆接头	1	
9	256898536510	Circular fuse	圆形保险丝	1	
10	256898536537	Copper Bar	铜排	1	
11	256898536511	Relay	继电器	1	
12	256898536538	Copper Bar	铜排	1	
13	251198536501	PCBA Comm semi-finished products	PCBA-Comm 半成品	1	
14	256898536539	Fan	风扇	1	
15	256898536504	ADY4143 Industrial Power Supply	ADY4143 工业电源	1	
16	256898536505	Circuit breaker	断路器	1	
17	256898536506	Metal waterproof cable joint	金属防水电缆接头	1	
18	256898536540	Waterproof plug	防水插头	1	

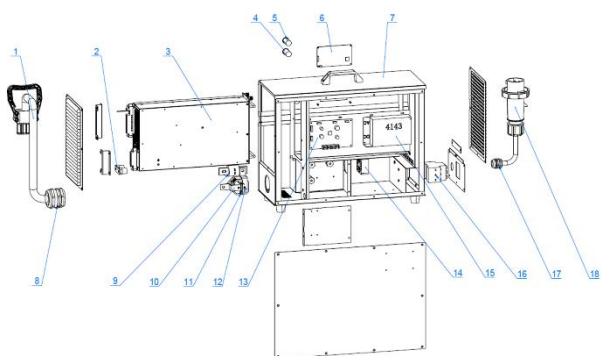

256898501064 蓄电池/BATTERY

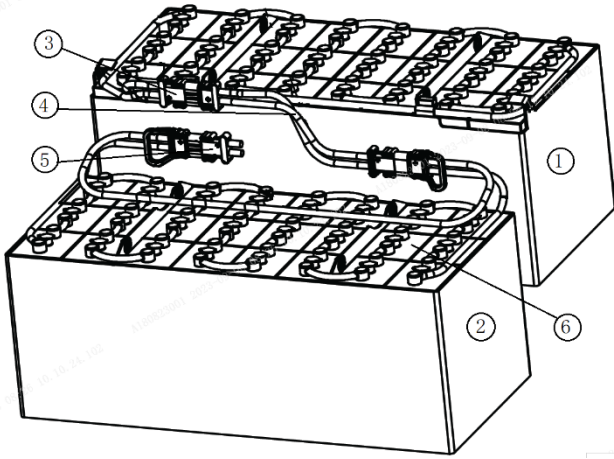

序号 /NO	编码/SN	Name	名称	数量/QTY	备注/Remark
1	257098537015	Battery 96V-9PZS945-A	牵引电池 96V- 9PZS945(火炬)-A	1	
	257098537026	Battery 96V-9PZS810-A	牵引电池 96V- 9PZS810(火炬)-A	1	
	257098537027	Battery 96V-9PZS720-A	牵引电池 96V- 9PZS720(火炬)-A	1	
	257098537028	Battery 96V-9PZS1035-A	牵引电池 96V- 9PZS1035(火炬)-A	1	
2	257098537016	Battery 96V-9PZS945-B	牵引电池 96V- 9PZS945(火炬)-B	1	
	257098537029	Battery 96V-9PZS810-B	牵引电池 96V- 9PZS810(火炬)-B	1	
	257098537030	Battery 96V-9PZS720-B	牵引电池 96V- 9PZS720(火炬)-B	1	
	257098537031	Battery 96V-9PZS1035-B	牵引电池 96V- 9PZS1035(火炬)-B	1	
3	257098537017	Battery cable assembly-A	蓄电池线缆总成-A	1	
4	257098537018	Battery cable assembly-B	蓄电池线缆总成-B	1	
5	257098537019	Battery connection cable assembly	蓄电池连接线缆总成	1	
6	257098537020	Battery cell96V-9PZS945Ah	电池单体 96V- 9PZS945Ah	48	
	257098537023	Battery cell96V-9PZS810Ah	电池单体 96V- 9PZS810Ah	48	
	257098537024	Battery cell96V-9PZS720Ah	电池单体 96V- 9PZS720Ah	48	
	257098537025	Battery cell96V-9PZS1035Ah	电池单体 96V- 9PZS1035Ah	48	